

PLAN REQUIREMENTS
FOR
RV GARAGES



“Build a good city by guiding the orderly physical development of Lake Havasu City in accordance with the General Plan and the community development codes and policies adopted by the City Council”

GARAGE CHECKLIST

ALL PLANS SHALL BE DRAWN TO SCALE AND WITH A STRAIGHT EDGE

SITE PLAN

- Show distance to property lines
- Distance from main structure (applies to detached structures)
- Show location of existing septic tank and leach lines – If applicable
- Approval by Mohave County Health Department – If applicable

FOUNDATION PLAN

- Plan view of foundation, slab, hold-downs, and dimensions
- Footing details

FLOOR PLAN

- Window and door sizes and locations
- Indicate use and provide ceiling height
- Show all LHC brace wall locations – If applicable
- Square footage
- Show floor plan of existing house adjacent to addition or conversion, indicating room use and window and door sizes and location with existing roof span & slope.

ROOF FRAMING PLAN

- Truss or rafter layout and spacing
- Beam and header sizes
- Show all interior LHC brace wall locations with required connections at top plate
- Truss calculations from the manufacturer
- Provide a Typical Wall section

ELECTRICAL PLAN (can be shown on floor plan)

- Wall outlet locations
- Fans and lighting fixtures
- Switch locations
- Exterior outlets

EXTERIOR VIEW ELEVATIONS

- Show a minimum of two views
- Window and door locations
- Height of structure above grade

DETAILS

- Roof pitch
- Roof covering
- Stud sizes and spacing
- Wall covering

PLAN REQUIREMENTS
FOR
RV GARAGES

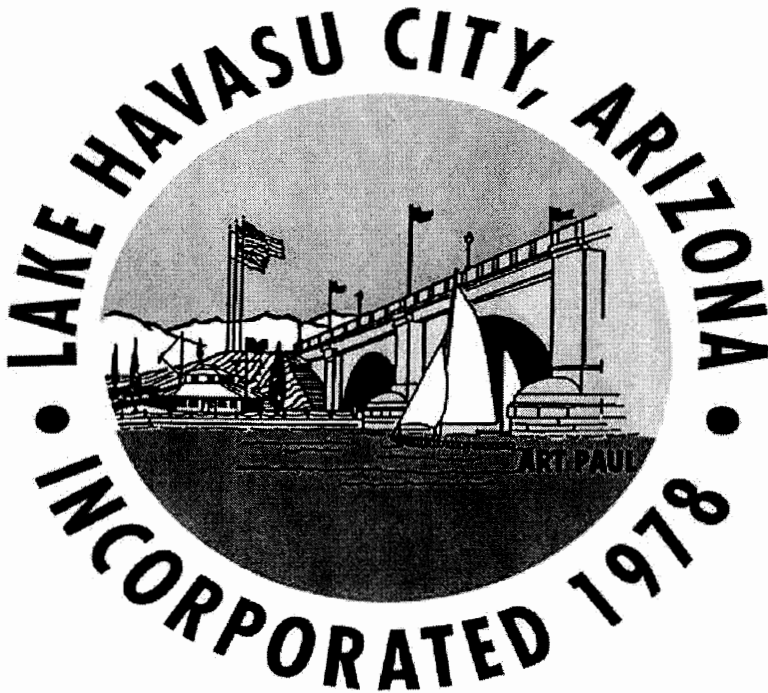

“Build a good city by guiding the orderly physical development of Lake Havasu City in accordance with the General Plan and the community development codes and policies adopted by the City Council”

GARAGE CHECKLIST

ALL PLANS SHALL BE DRAWN TO SCALE AND WITH A STRAIGHT EDGE

SITE PLAN

- Show distance to property lines
- Distance from main structure (applies to detached structures)
- Show location of existing septic tank and leach lines – If applicable
- Approval by Mohave County Health Department – If applicable

FOUNDATION PLAN

- Plan view of foundation, slab, hold-downs, and dimensions
- Footing details

FLOOR PLAN

- Window and door sizes and locations
- Indicate use and provide ceiling height
- Show all LHC brace wall locations – If applicable
- Square footage
- Show floor plan of existing house adjacent to addition or conversion, indicating room use and window and door sizes and location with existing roof span & slope.

ROOF FRAMING PLAN

- Truss or rafter layout and spacing
- Beam and header sizes
- Show all interior LHC brace wall locations with required connections at top plate
- Truss calculations from the manufacturer
- Provide a Typical Wall section

ELECTRICAL PLAN (can be shown on floor plan)

- Wall outlet locations
- Fans and lighting fixtures
- Switch locations
- Exterior outlets

EXTERIOR VIEW ELEVATIONS

- Show a minimum of two views
- Window and door locations
- Height of structure above grade

DETAILS

- Roof pitch
- Roof covering
- Stud sizes and spacing
- Wall covering

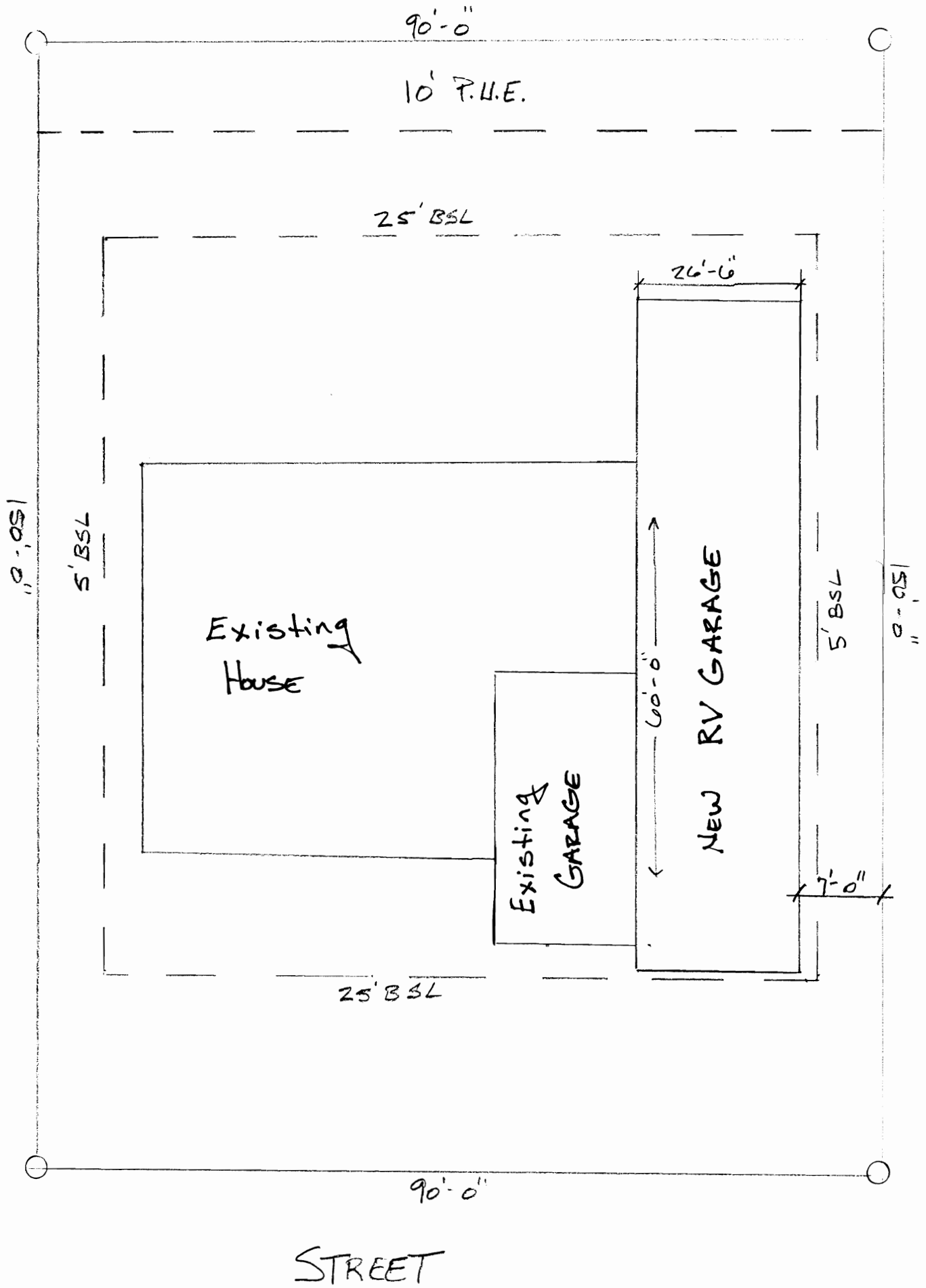

Site PLAN - "RI ZONE"

FLOOR PLAN

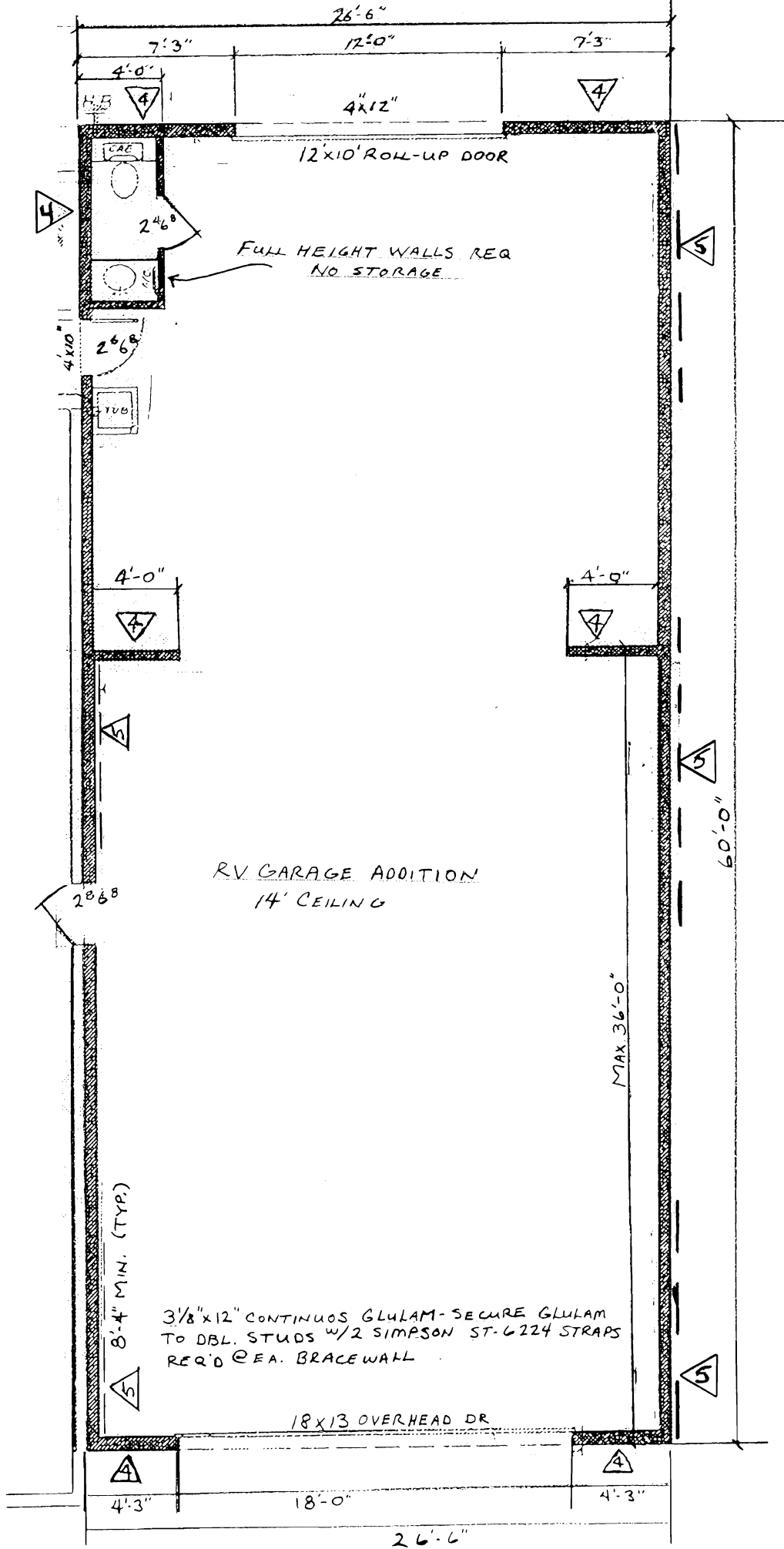

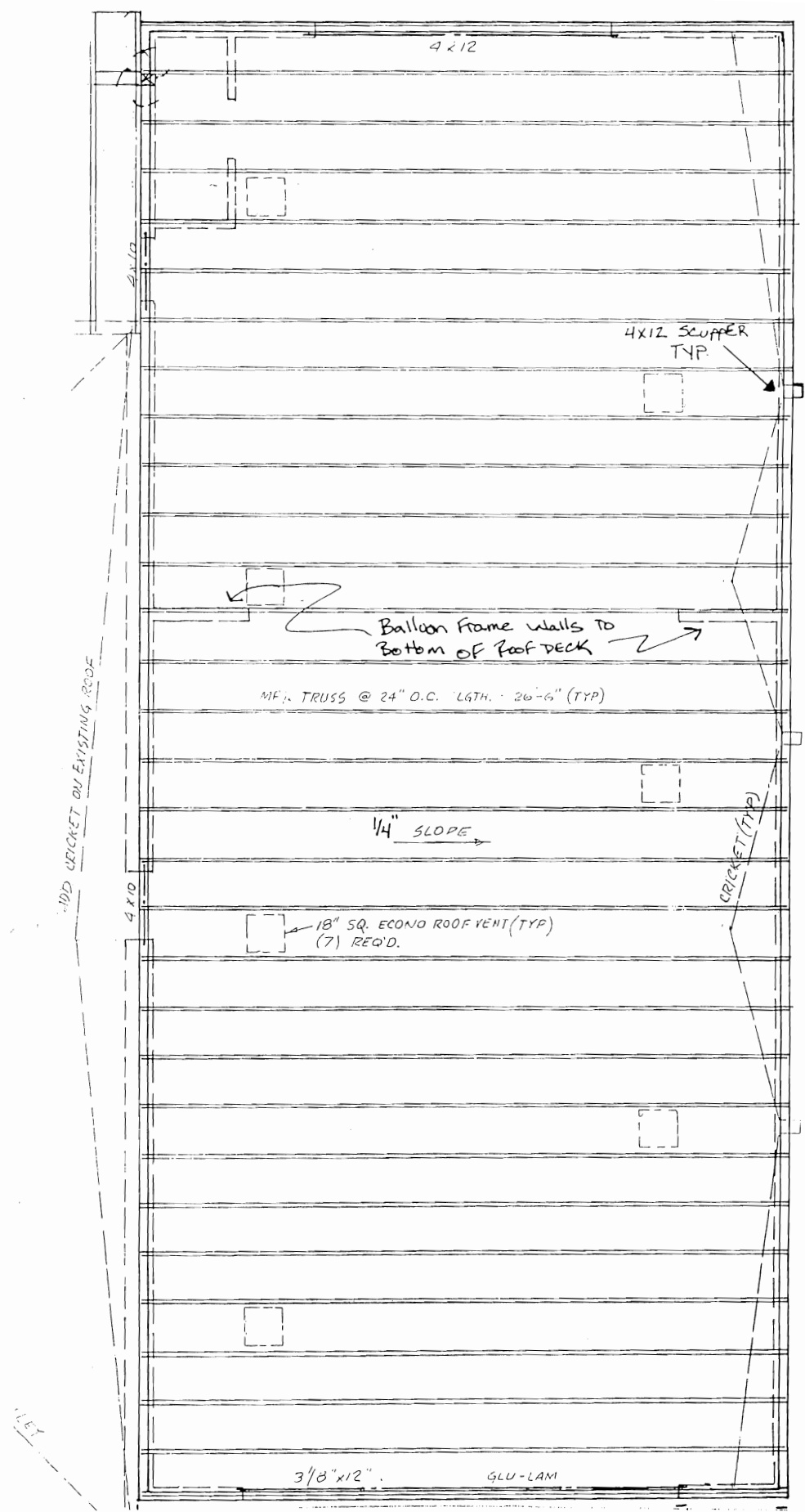

ROOF PLAN

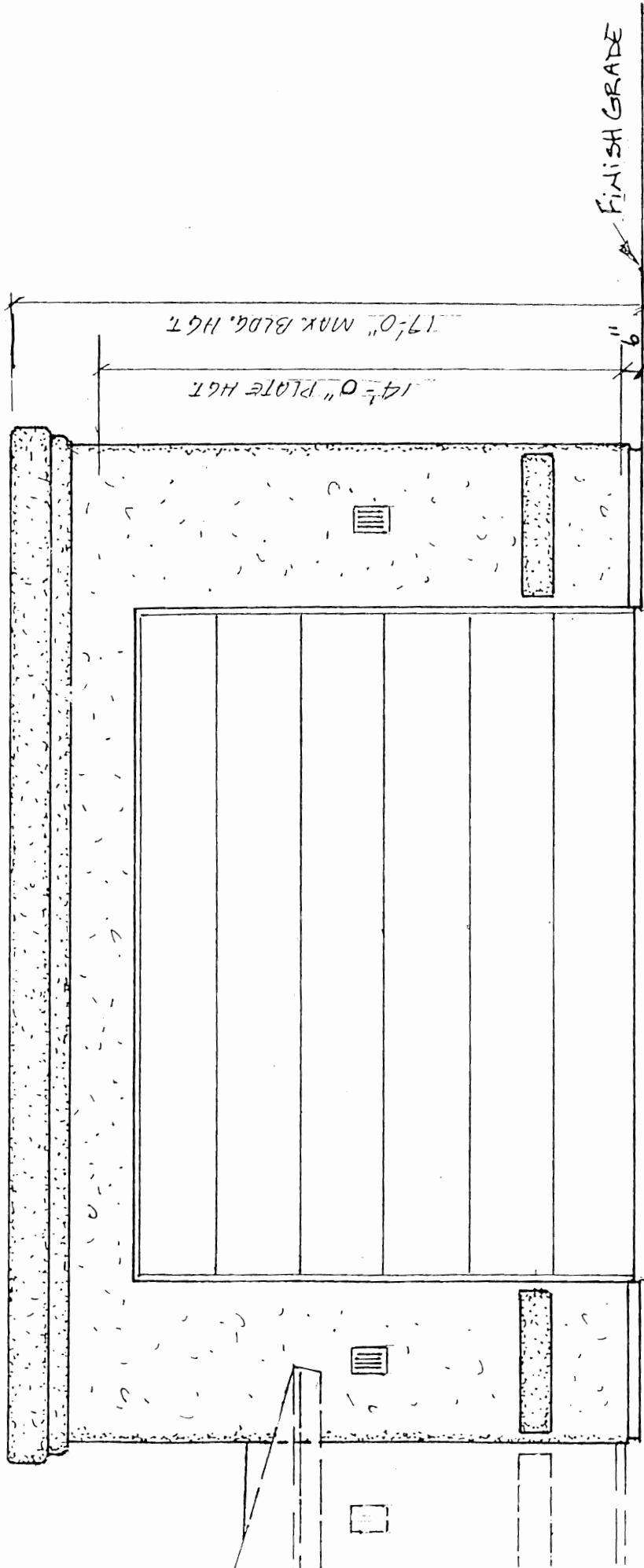

FRONT ELEVATION

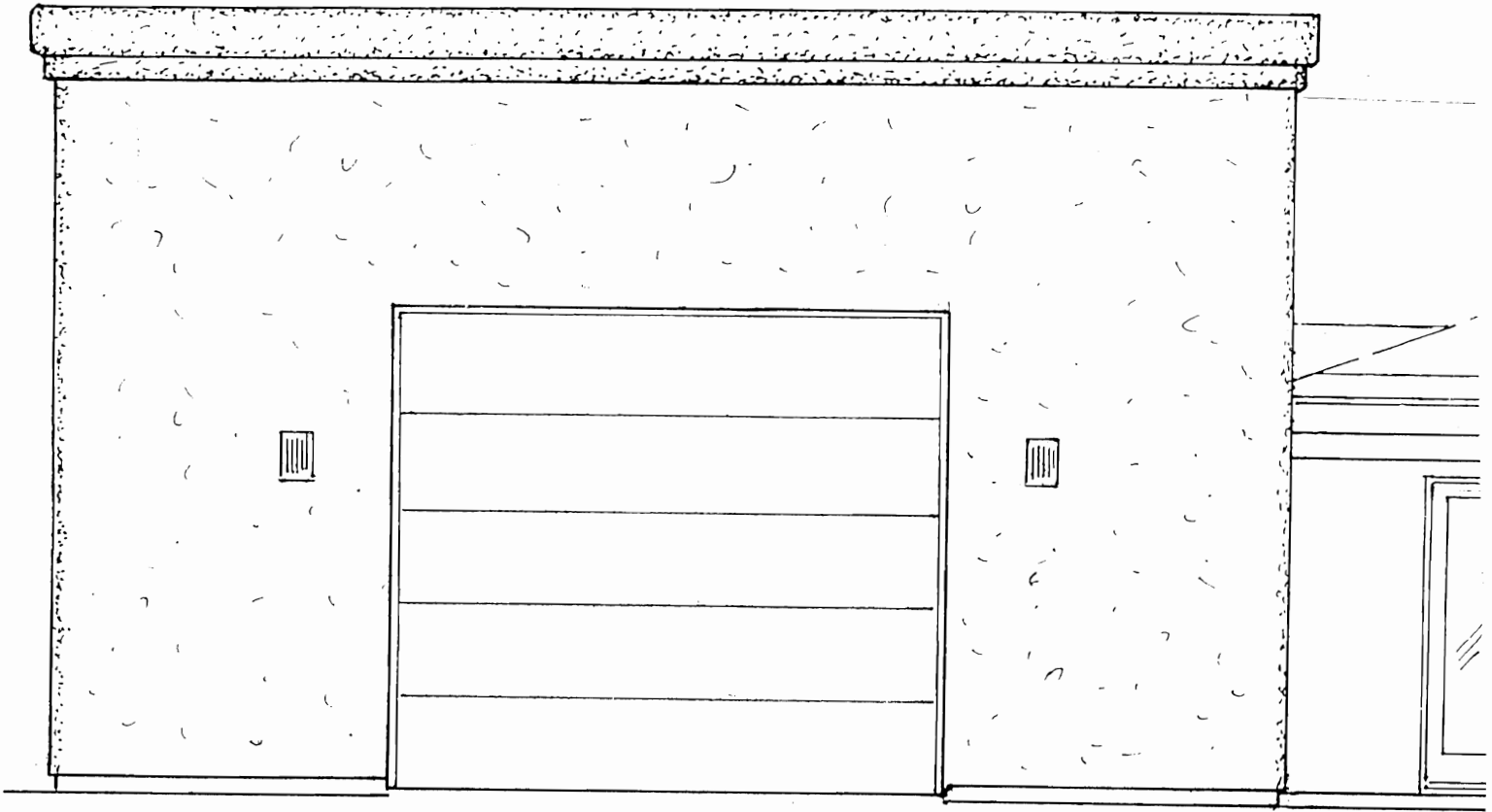

REAR ELEVATION

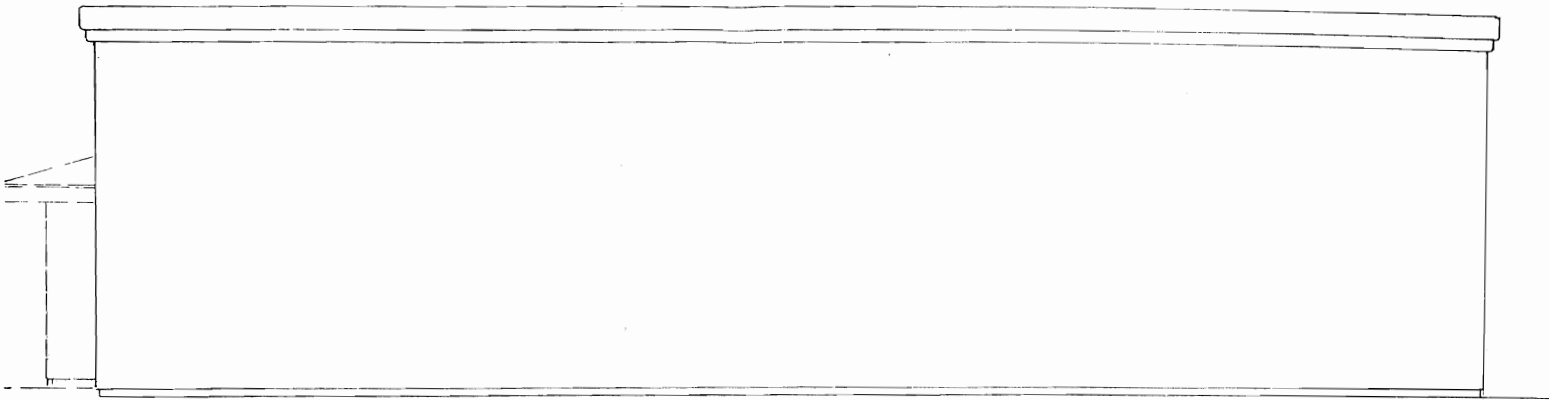

RIGHT SIDE

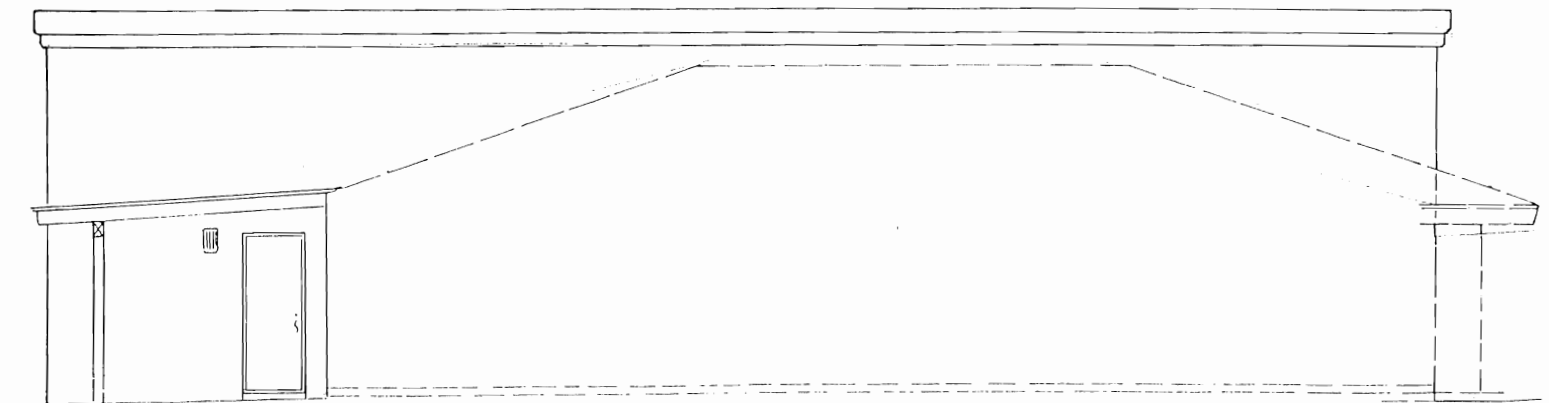

LEFT SIDE

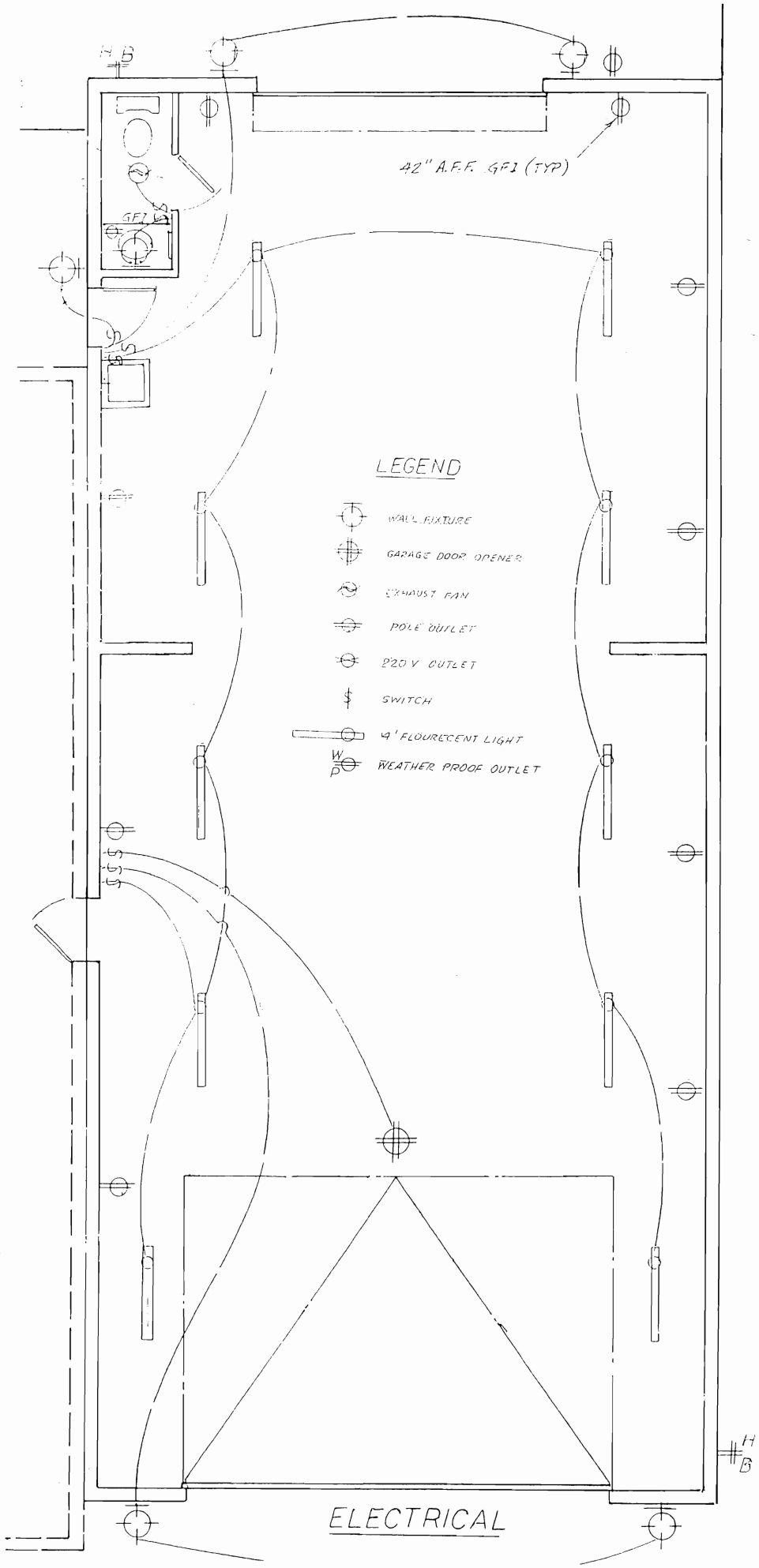

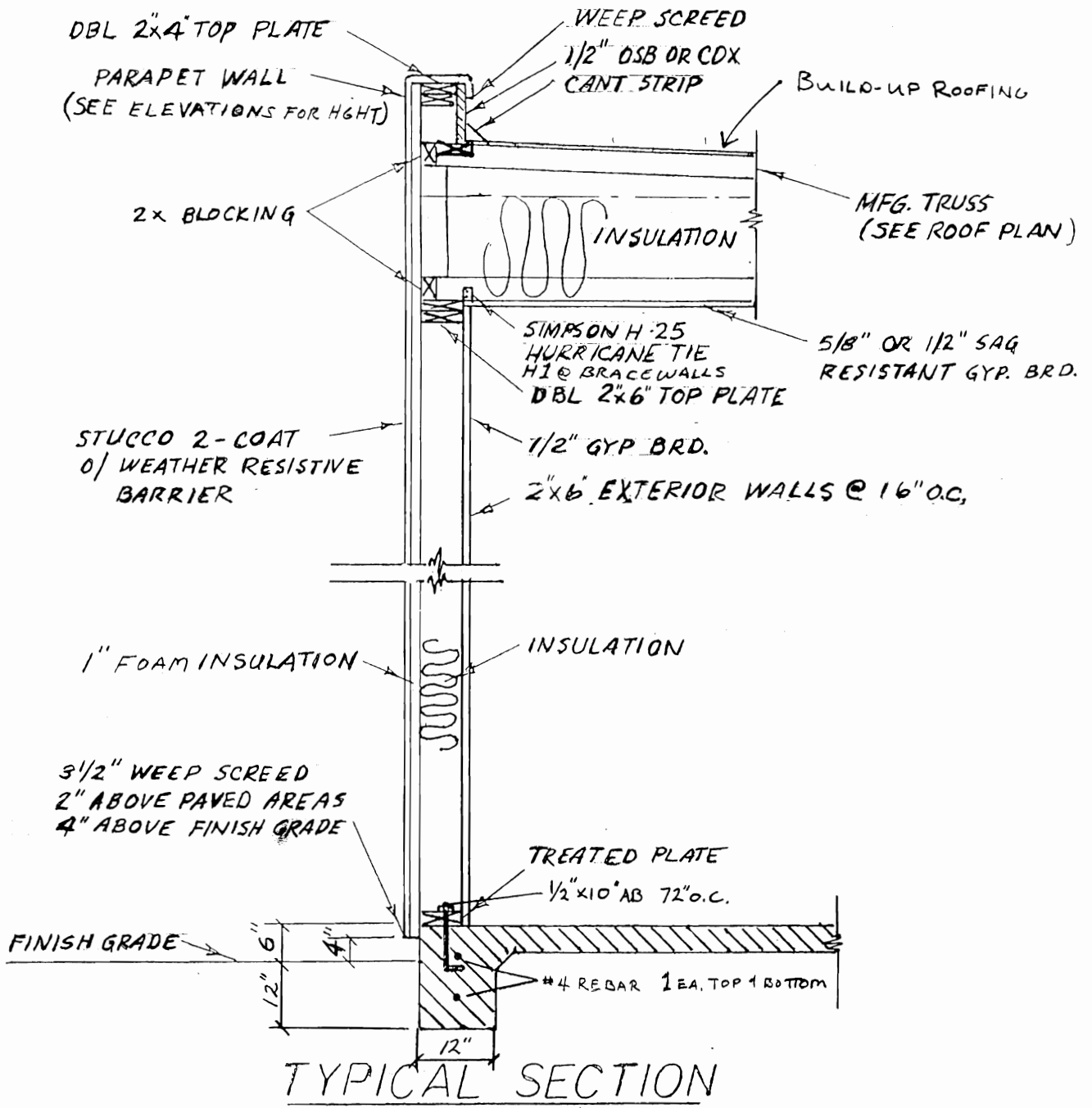

LHC Conventional Brace Wall Requirements

- Exterior and interior brace wall lines shall not be spaced more than 36'-0" o.c. in both longitudinal and transverse directions.
- Maximum 6'-0" offset between brace wall panels is allowed in a single brace wall line. If offset exceeds 6'-0" a new brace wall line must be established.
- A brace wall panel is required within 10'-0" of each end of a brace wall line.
- The spacing between brace wall panels in a brace wall line cannot exceed 25'-0" edge to edge.
- For 8'-0" wall height the *alternate* brace wall panel width must be minimum 2'-0".
- For 9'-0" – 10'-0" wall height the alternate brace wall panel width must be 2'-8". The required *alternate* brace wall panel width for a 9'-0" wall height may be reduced to 2'-0" if a 12" high reinforced stemwall is installed or a 12" deep continuous header is installed across both *alternate* brace wall panels and fastened to the ends of each *alternate* brace wall panel with Simpson ST6224 straps. The *alternate* brace wall panel width for a 10'-0" wall height may be reduced to 2'-0" if a stemwall and continuous header are installed. NOTE: Continuous header must be installed at top of wall framing.
- For wall height exceeding 10'-0" see delta 4 detail.
- Brace wall panel sheathing must be continuous and cannot extend behind intersecting walls.
- Minimum 6" stemwall width is required for HDU2-SDS2.5 or HDU4-SDS2.5 holdowns and minimum 8" stemwall width is required for HPAHD22 holdowns.
- Trusses/rafters must bear on all exterior walls and all interior *alternate* brace wall panels perpendicular to roof framing. *Alternate* brace wall panels parallel to roof framing must be balloon framed to roof sheathing with boundary nailing at top plate.
- Simpson H1 clips are required at trusses bearing on all exterior brace wall panels and interior *alternate* brace wall panels.
- Interior brace wall panels perpendicular to roof framing require Simpson STC clips at 24" o.c. to connect brace wall panel to truss. Interior brace wall panels parallel to roof framing require 2x blocking at 24" between trusses and Simpson STC clips to connect brace wall to block or balloon frame to roof sheathing.
- Interior *alternate* brace wall panels require minimum 12" x 18" reinforced footing with 1/2" x 10" anchor bolts. Interior non-bearing brace wall panels may be fastened to a 4 1/2" thickened slab with 3" shotpins at 18" o.c.

See attached details for *alternate* brace wall requirements.

LAKE HAVASU CITY
ONE STORY BRACE WALL



2' MIN. WIDTH (8' PANEL HEIGHT)
2'-8" MIN. WIDTH (9'-10' PANEL HEIGHT)

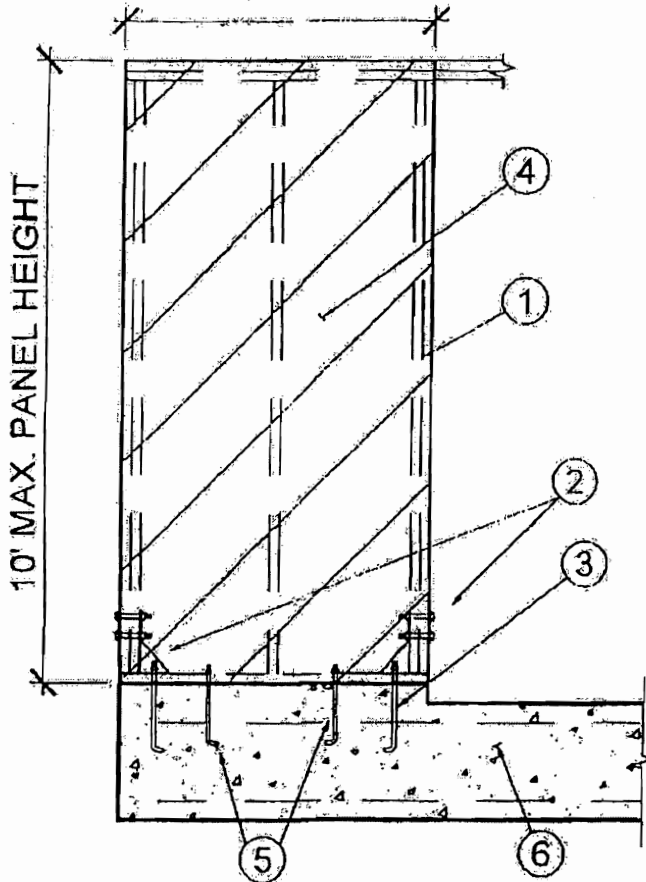

1. (2) 2X STUDS
2. SIMPSON HDU2 OR HPAHD22
3. A307 5/8"X12" ANCHOR BOLT (MIN. 8" EMBEDMENT)
4. 3/8 A.P.A. RATED SHEATHING (EDGES BLOCKED) NAILED W/ 8d @ 4" EDGES, 12" FIELD
5. (2) 1/2"Ø ANCHOR BOLTS
6. CONTINUOUS FOUNDATION W/ (1) #4 REBAR TOP & BOTTOM



MIN. 3/8" A.P.A. RATED SHEATHING - 8d @ 4" EDGES, 12" FIELD. (HOLDDOWNS ARE NOT REQUIRED). 4' PANEL MIN.



MIN. 1/2" GYPSUM WALLBOARD 5d COOLER OR WALLBOARD @ 7" O.C. - (8'-0" MIN WIDTH) OR (1:1 HEIGHT TO WIDTH RATIO) "WHICH EVER IS GREATER."

LAKE HAVASU CITY
BRACE WALL REQUIREMENTS FOR
WALLS EXCEEDING 10' IN HEIGHT

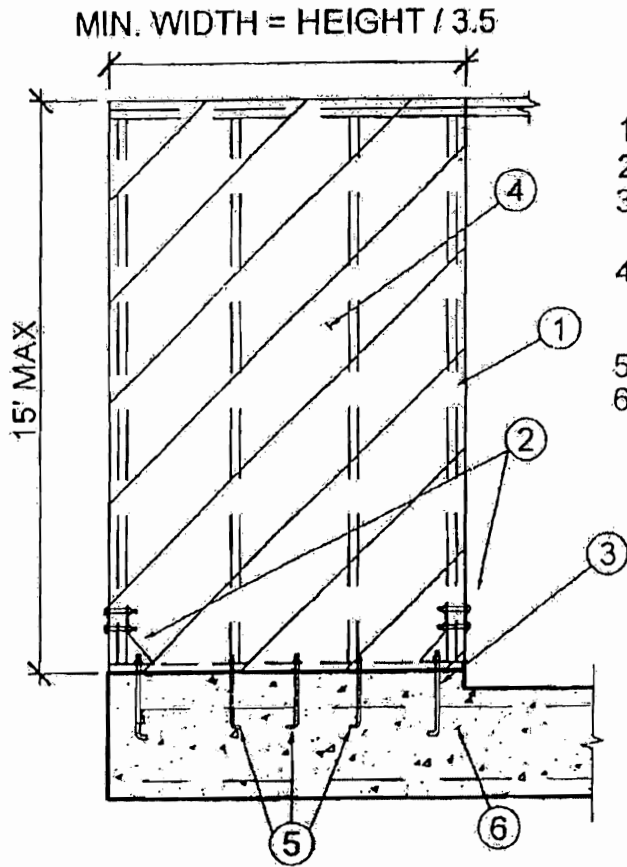

1. (2) 2x STUDS
2. SIMPSON HDU4 BOLTED TO 2-2X STUDS
3. A307 5/8"X14" ANCHOR BOLT (MIN. 10" EMBEDDMENT)
4. 3/8 A.P.A. RATED SHEATHING NAILED W/ 8d @ 3", 3", 12" (EDGES BLOCKED)
5. (3) 1/2"Ø ANCHOR BOLTS
6. CONTINUOUS FOUNDATION W/ (1) #4 REBAR TOP & BOTTOM



5 HEIGHT / 1.7 EQUALS MIN PANEL WIDTH WITHOUT HOLDDOWNS

LAKE HAVASU CITY BRACE WALL REQUIREMENTS

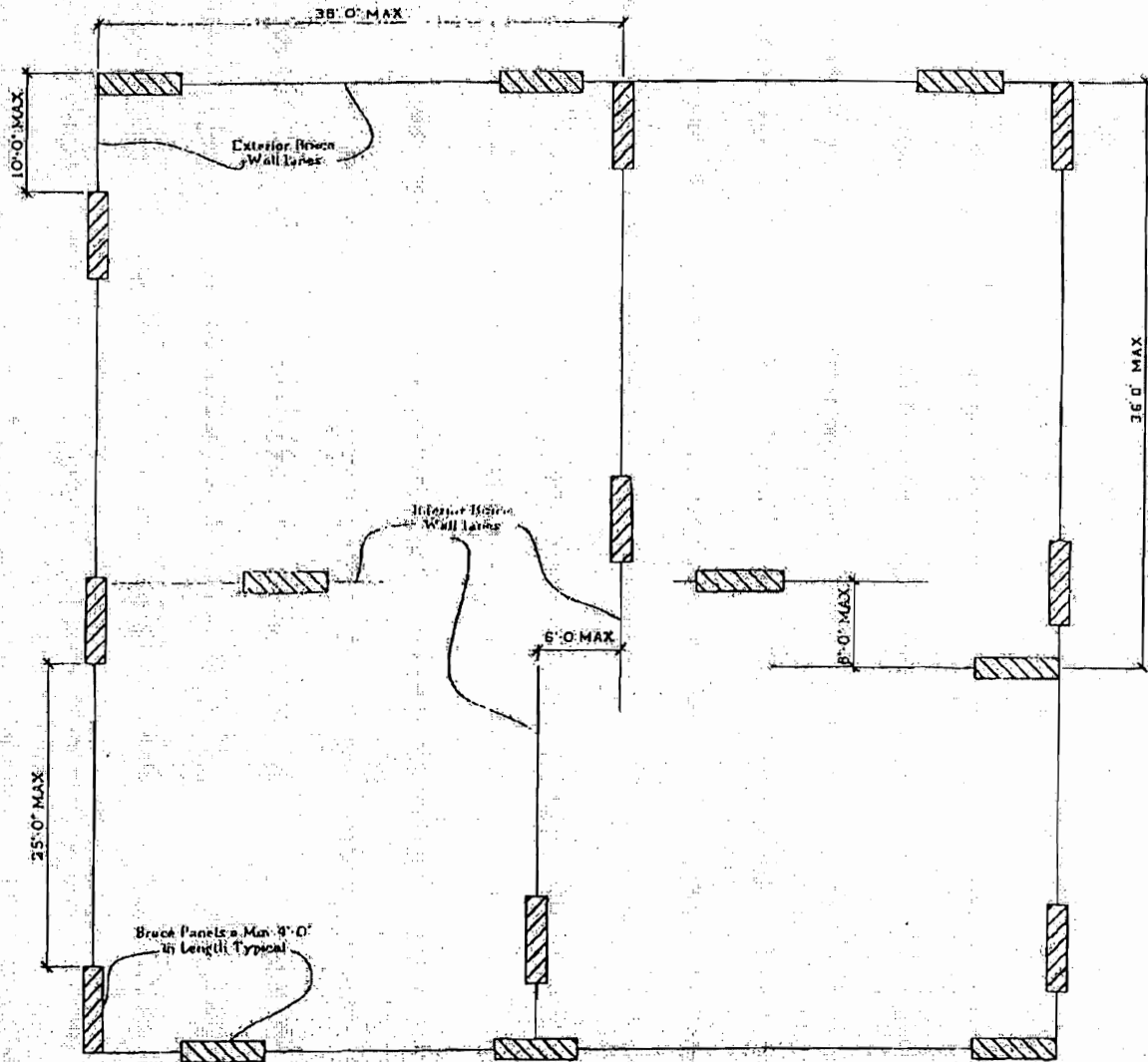

(ALL BRACE PANELS SHALL BE CLEARLY INDICATED ON THE PLANS)