

LAKE HAVASU CITY, ARIZONA

LONDON BRIDGE ROAD PAVEMENT REHABILITATION

PALO VERDE BLVD S. TO HIGHWAY 95.

PROJECT # PW23-50211-500373



NO.	#	#	#	#



LONDON BRIDGE PAVEMENT REHABILITATION
 #ITB PW23-50211-500373
PALO VERDE BLVD S. TO HWY. 95
PAVEMENT REHABILITATION

Designed by: SMC
 Drawn by: SC
 Checked by: MW
 Date: 04/26/23
 Dwg scale:

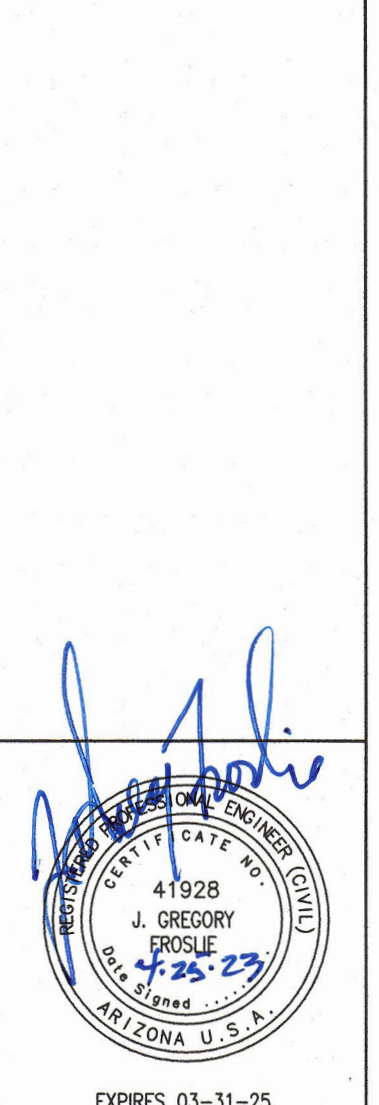

EXPIRES 03-31-25
 Sheet Number:
C-1
 Sheet 1 of 6

DRAWING INDEX

SHEET NO	DWG NO	DESCRIPTION
CIVIL		
1	C-1	COVER SHEET
2	C-2	GENERAL NOTES & SECTIONS
3	C-3	LONDON BRIDGE ROAD STA. 0+00 TO 12+00
4	C-4	LONDON BRIDGE ROAD STA. 12+00 TO 24+00
5	C-5	LONDON BRIDGE ROAD STA. 24+00 TO 30+00
6	C-6	LONDON BRIDGE ROAD STA. 30+00 TO 42+00

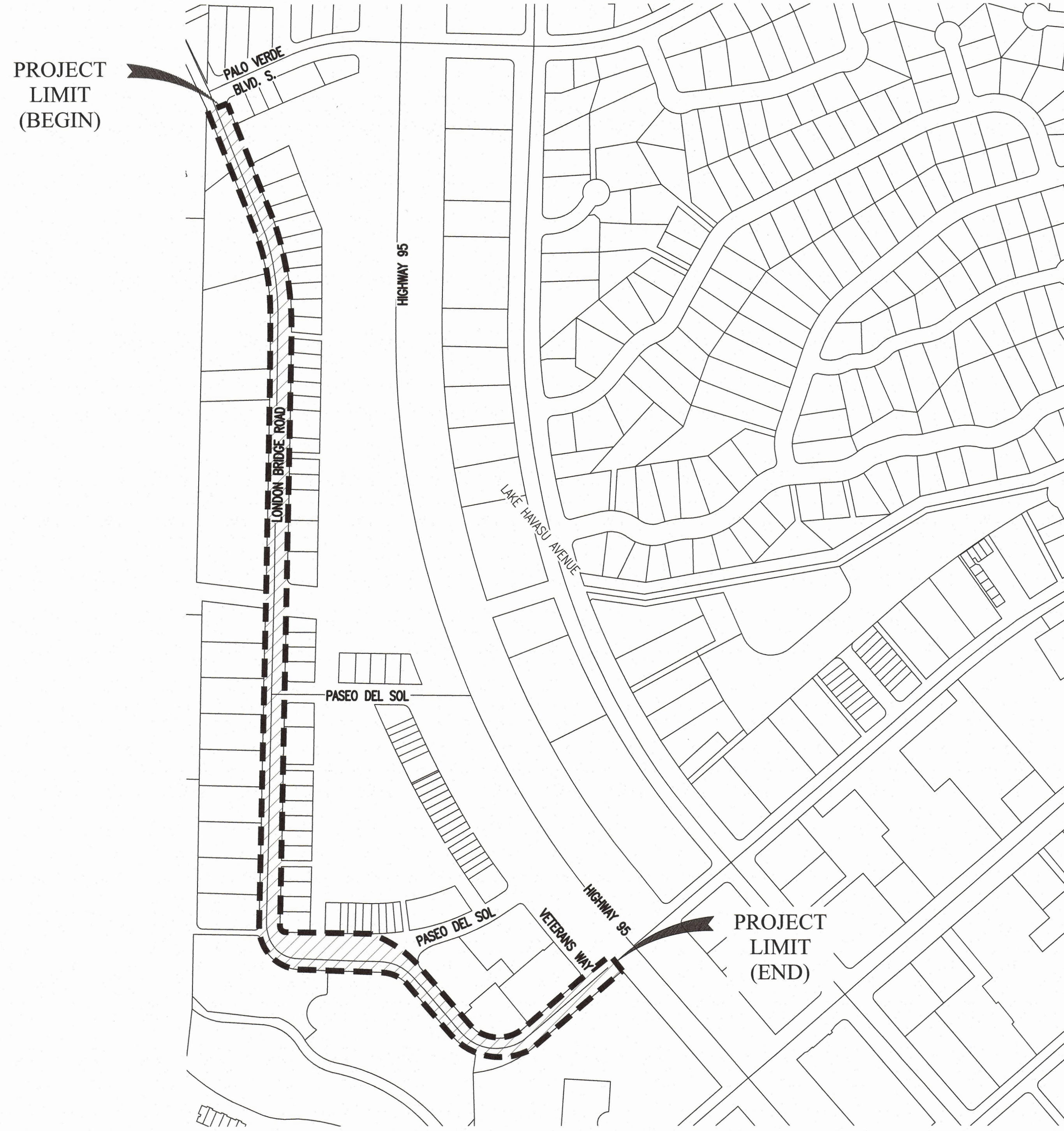

CITY COUNCIL

- | | |
|----------------|----------------|
| CAL SHEEHY | MAYOR |
| DAVID LANE | VICE MAYOR |
| JIM DOLAN | COUNCIL MEMBER |
| NANCY CAMPBELL | COUNCIL MEMBER |
| MICHELE LIN | COUNCIL MEMBER |
| CAMERON MOSES | COUNCIL MEMBER |
| JENI COKE | COUNCIL MEMBER |

UTILITY CONTACTS

- | | |
|--------------------------------------|----------------|
| LAKE HAVASU CITY (WASTEWATER) | (928) 855-3999 |
| LAKE HAVASU CITY (WATER) | (928) 855-2618 |
| SUDDEN LINK | (928) 855-9855 |
| FRONTIER COMMUNICATION | (928) 453-0541 |
| UNISOURCE ENERGY SERVICES (GAS) | (928) 505-7025 |
| UNISOURCE ENERGY SERVICES (ELECTRIC) | (928) 505-7031 |

CITY MANAGER
 JESS KNUDSEN
CITY PUBLIC WORKS DIRECTOR/CITY ENGINEER
 J. GREGORY FROSLIE, P.E.
CIVIL ENGINEER
 SHAWN M. CLARKE, P.E.

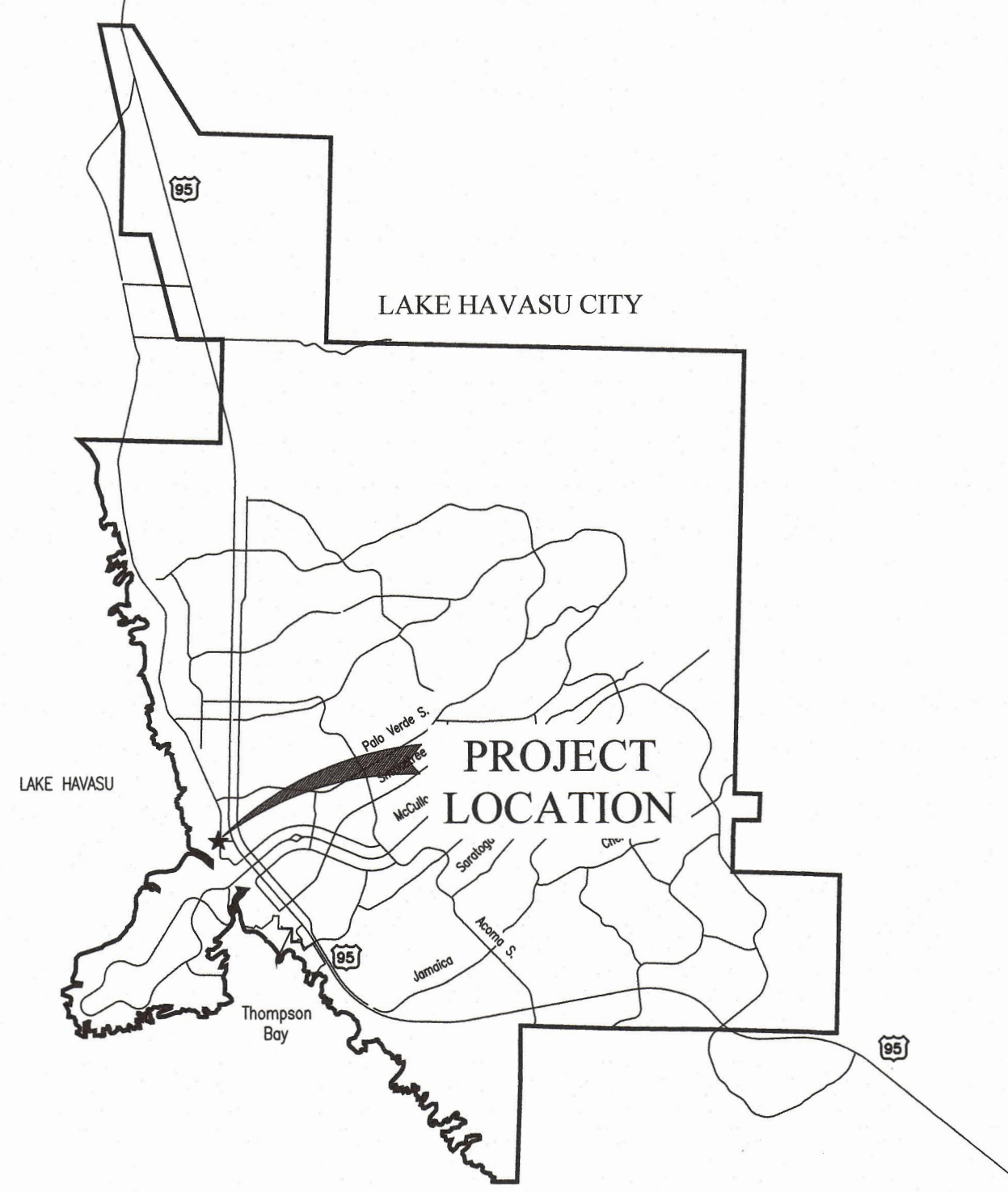

VICINITY MAP
NO SCALE

LOCATION MAP
NO SCALE

LAKE HAVASU CITY GENERAL NOTES:

1. The Contractor is to verify dimensions and elevations prior to work and notify the Engineer of any discrepancies.
2. The Contractor is to verify locations of all utilities prior to starting work.
3. The Contractor shall exercise extreme care during excavation of existing structures to avoid damage to adjacent structures and existing utilities. Contractor is responsible to provide all means and methods required to facilitate construction of work and ensuring safety, stability and integrity of adjacent structures and facilities.
4. The Engineer shall be notified a minimum of 48 hours prior to beginning any construction.
5. Any work performed without the knowledge and approval by the Engineer and/or work not in conformance with the plans and specifications is subject to removal and replacement at the Contractor's expense.
6. No job will be considered complete until all curbs, pavement and sidewalks have been swept clean.
7. Backfill compaction shall be per MAG 301, unless otherwise noted. Subgrade preparation shall meet the LHC Standard Specification Section 2600.
8. Removal of structures and obstructions as necessary to complete the work, other than specifically scheduled in the bid items are to be incidental to the Contract.
9. The Contractor shall be responsible for all costs of testing and quality assurance/control as delineated in the City's project specifications. The cost of testing is incidental to each item of work.
10. The approval of a portion of the work in progress does not guarantee its final acceptance. Testing and evaluation may continue until written final acceptance of a complete and workable unit.
11. Lake Havasu City may suspend the work by written notice when in its judgement progress is unsatisfactory, work being done is unauthorized or defective, weather conditions are unsuitable or there is a danger to the public health or safety.
12. The Contractor shall obtain any additional temporary easements or use agreements that are deemed necessary for construction at no additional cost to the City. Copies of all Contractors obtained easements and use agreements shall be provided to the City's representative prior to the utilization of the site.
13. The Contractor shall grade and resurface all areas disturbed by construction including landscape rock in accordance with the specifications and to a condition equal to or better than the pre-construction condition.
14. The Contractor shall protect all concrete structures to remain. All concrete placement shall be joint to joint (walls, sidewalks) and shall be replaced with 4000 psi concrete. All damaged concrete panels must be replaced and shall be the responsibility of the contractor.
15. The Contractor shall provide protection to prevent undermining or damaging to the structural integrity of all fences, retaining walls, street signs, other utilities, or other private or public improvements with in the project area. The Contractor shall make arrangements with the owning utility as necessary to provide temporary improvements without undue disruption. The cost of all such protection, removal and replacement required to complete the project shall be subsidiary to other bid items.
16. It is not the intent of the specifications to supersede any Federal, State or Local Laws, Regulations and/or ordinances. They shall govern in all instances. It is the Contractor's responsibility to show good faith effort and to protect all existing utilities and structures and to abide by all Federal, State, Local Laws and ordinances in the respect.
17. The Contractor shall protect all existing improvements on private property. All items damaged or removed shall be restored in accordance with the specification to a condition equal to or better than their condition prior to the start of the project.

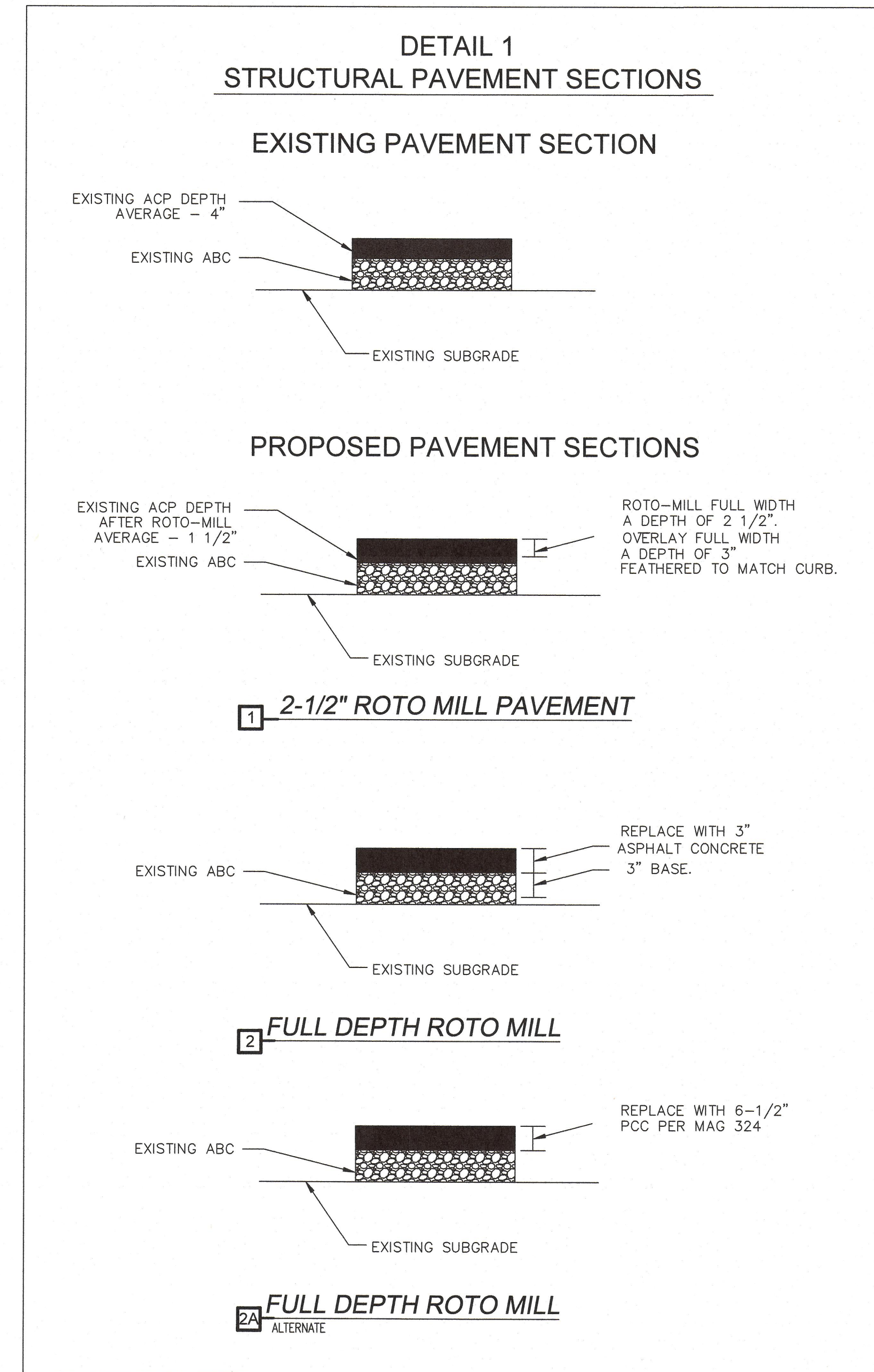
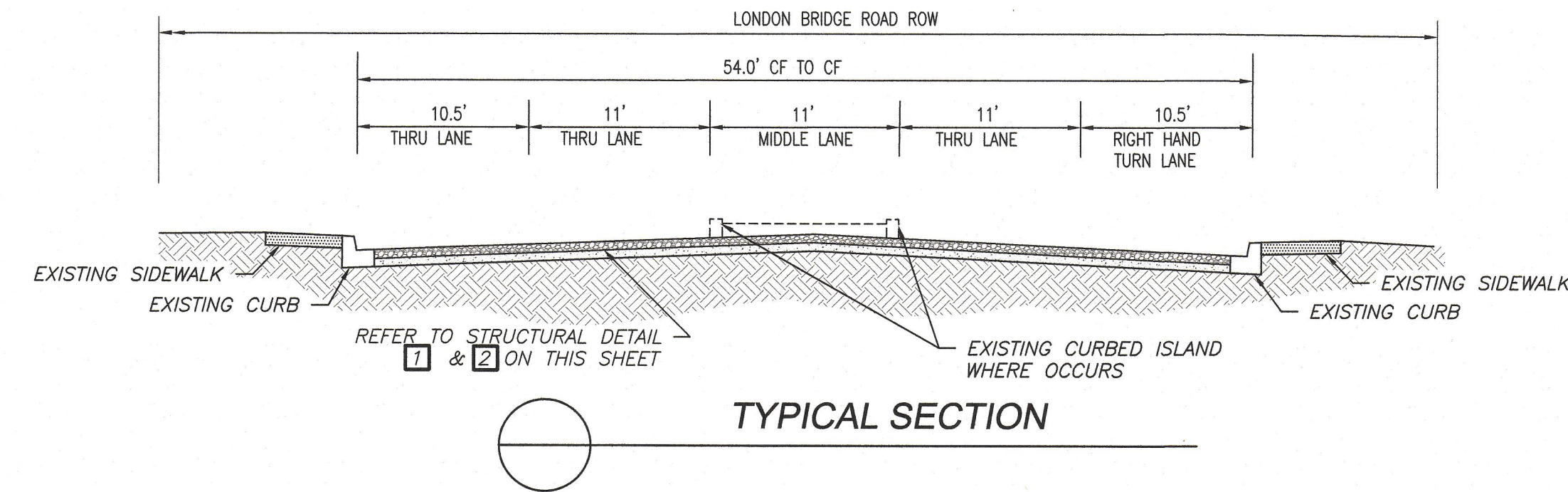

DATE	REVISIONS / SUBMISSIONS

NO.	#	#	#	#



LONDON BRIDGE PAVEMENT REHABILITATION
#1TB PW23-50211-500373
PALO VERDE BLVD S. TO HWY. 95
PAVEMENT REHABILITATION

Designed by: SMC
Drawn by: SC
Checked by: LW
Date: 04/26/23
Dwg scale:

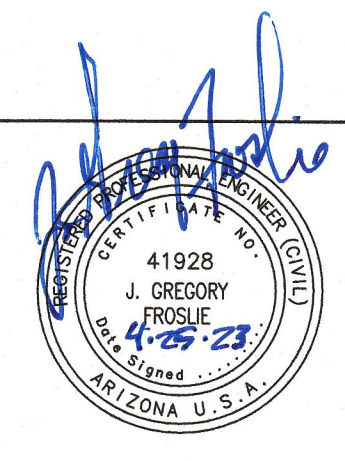

EXPIRES 03-31-25
Sheet Number:
C-2
Sheet 2 of 6



PAVEMENT NOTES:

- 1 ROTO-MILL 2 1/2" EXISTING AC PAVEMENT AND PAVE 3".
- 2 ROTO-MILL 3" FULL DEPTH EXISTING AC PAVEMENT, PLACE 3" OF ROADWAY BASE AND 3" ASPHALT PAVEMENT OR PLACE 6 1/2" PCC PER BID ALTERNATE 2A.
- 3 SAWCUT EXISTING PAVEMENT AND/OR CONCRETE FULL DEPTH.

CONSTRUCTION NOTES:

- 1 EXISTING FEATURE TO BE PROTECTED IN PLACE.
- 2 ADJUST MANHOLE FRAME AND COVER PER MAG DETAIL 422.
- 3 ADJUST WATER VALVE CONCRETE COLLAR PER MAG DETAIL 391-2.

GENERAL NOTES:

- 1. CONTRACTOR SHALL MATCH EXISTING WHERE CONNECTING NEW AC PAVEMENT,
CURB OR DRIVEWAY.
- 2. ACCESS TO BUSINESS AND HOMES SHALL BE MAINTAINED AT ALL TIMES.

NO.	#	#	#	#	DATE



LONDON BRIDGE PAVEMENT REHABILITATION
#TB PW23-50211-500373
PALO VERDE BLVD S. TO HWY. 95
PAVEMENT REHABILITATION

Designed by: SMC
Drawn by: SC
Checked by: MW
Date: 04/26/23
Dwg scale: 1" = 40'



UTILITY CONTACTS

- LAKE HAVASU CITY (WASTEWATER) (928) 855-3999
- LAKE HAVASU CITY (WATER) (928) 855-2618
- SUDDEN LINK (928) 855-9855
- FRONTIER COMMUNICATION (928) 453-0541
- UNISOURCE ENERGY SERVICES (GAS) (928) 505-7025
- UNISOURCE ENERGY SERVICES (ELECTRIC) (928) 505-7031

PAVEMENT REHABILITATION PLAN

SCALE 1"=40'

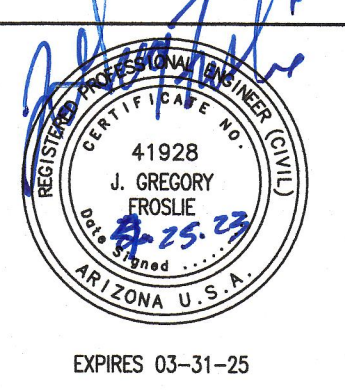

EXPIRES 03-31-25

Sheet Number:

C-3

Sheet 3 of 6





PAVEMENT NOTES:

- 1 ROTO-MILL 2 1/2" EXISTING AC PAVEMENT AND PAVE 3"
- 2 ROTO-MILL 3" FULL DEPTH EXISTING AC PAVEMENT, PLACE 3" OF ROADWAY BASE AND 3" ASPHALT PAVEMENT OR PLACE 6 1/2" PCC PER BID ALTERNATE 2A.
- 3 SAWCUT EXISTING PAVEMENT AND/OR CONCRETE FULL DEPTH.

CONSTRUCTION NOTES:

- 1 EXISTING FEATURE TO BE PROTECTED IN PLACE.
- 2 ADJUST MANHOLE FRAME AND COVER PER MAG DETAIL 422.
- 3 ADJUST WATER VALVE CONCRETE COLLAR PER MAG DETAIL 391-2.

GENERAL NOTES:

- 1. CONTRACTOR SHALL MATCH EXISTING WHERE CONNECTING NEW AC PAVEMENT,
CURB OR DRIVEWAY.
- 2. ACCESS TO BUSINESS AND HOMES SHALL BE MAINTAINED AT ALL TIMES.

NO.	#	#	#	#
REVISIONS / SUBMISSIONS				
DATE				

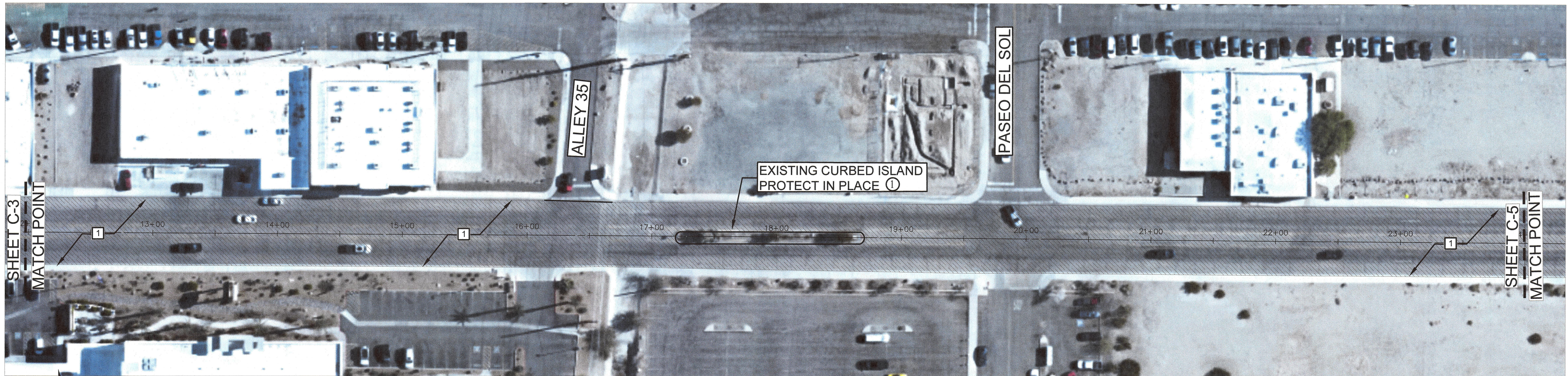

PAVEMENT REHABILITATION PLAN
SCALE 1"=40'

UTILITY CONTACTS

LAKE HAVASU CITY (WASTEWATER)	(928) 855-3999
LAKE HAVASU CITY (WATER)	(928) 855-2618
SUDDEN LINK	(928) 855-9855
FRONTIER COMMUNICATION	(928) 453-0541
UNISOURCE ENERGY SERVICES (GAS)	(928) 505-7025
UNISOURCE ENERGY SERVICES (ELECTRIC)	(928) 505-7031

LONDON BRIDGE PAVEMENT REHABILITATION
#TB PW23-50211-500373
PALO VERDE BLVD S. TO HWY. 95
PAVEMENT REHABILITATION

Designed by: SMC
Drawn by: SC
Checked by: AW
Date: 04/26/23
Dwg scale: 1"=40'

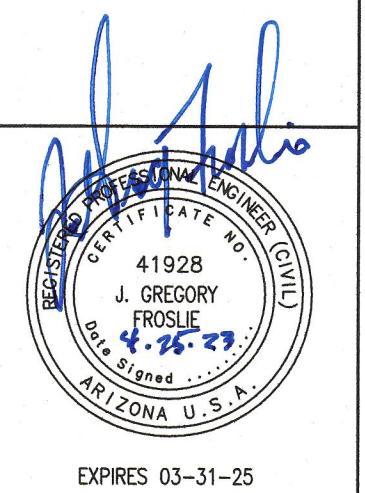

Sheet Number:

C-4

Sheet 4 of 6



PAVEMENT NOTES:

- 1 ROTO-MILL 2 1/2" EXISTING AC PAVEMENT AND PAVE 3"
- 2 ROTO-MILL 3" FULL DEPTH EXISTING AC PAVEMENT, PLACE 3" OF ROADWAY BASE AND 3" ASPHALT PAVEMENT OR PLACE 6 1/2" PCC PER BID ALTERNATE 2A.
- 3 SAWCUT EXISTING PAVEMENT AND/OR CONCRETE FULL DEPTH.

CONSTRUCTION NOTES:

- 1 EXISTING FEATURE TO BE PROTECTED IN PLACE.
- 2 ADJUST MANHOLE FRAME AND COVER PER MAG DETAIL 422.
- 3 ADJUST WATER VALVE CONCRETE COLLAR PER MAG DETAIL 391-2.

GENERAL NOTES:

- 1. CONTRACTOR SHALL MATCH EXISTING WHERE CONNECTING NEW AC PAVEMENT,
CURB OR DRIVEWAY.
- 2. ACCESS TO BUSINESS AND HOMES SHALL BE MAINTAINED AT ALL TIMES.

DATE	REVISIONS / SUBMISSIONS

NO.	#	#	#	#

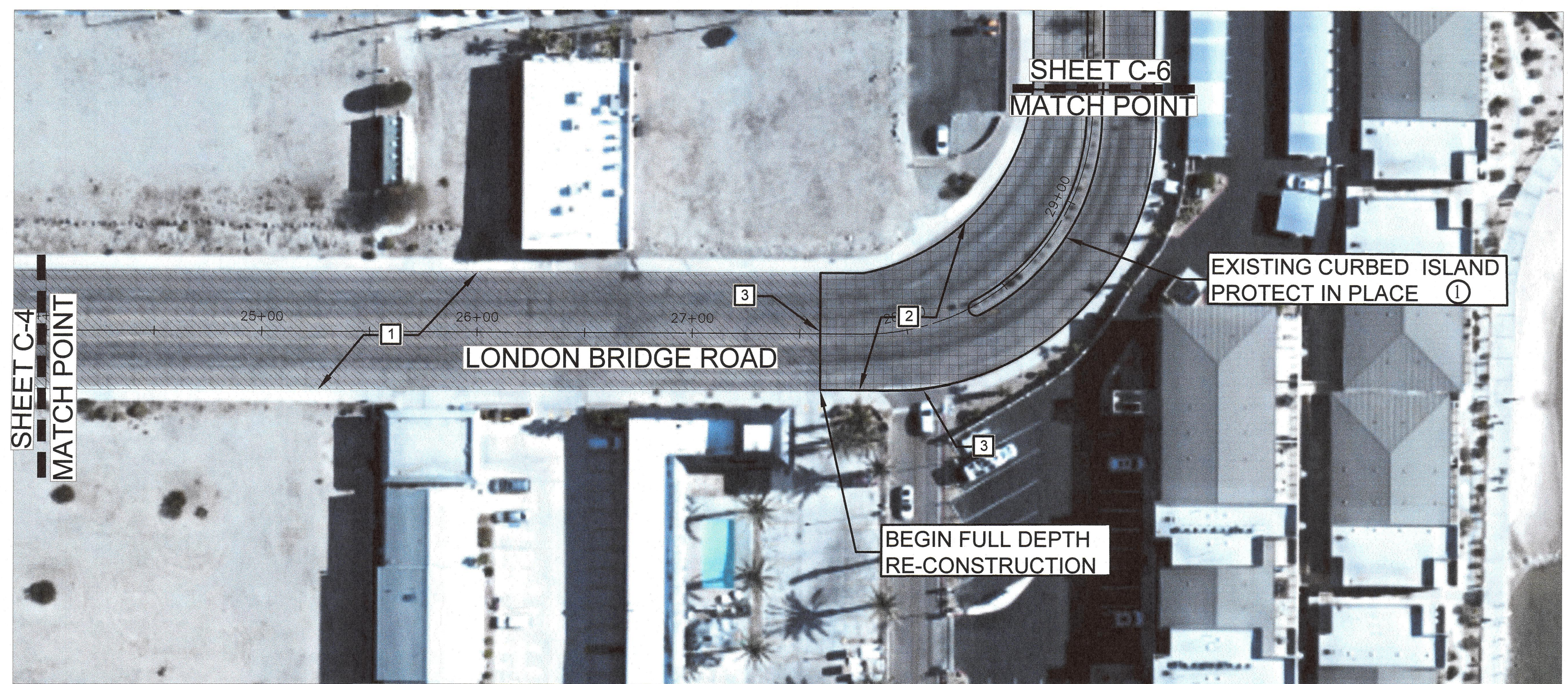

PAVEMENT REHABILITATION PLAN
SCALE 1"=40'

UTILITY CONTACTS

LAKE HAVASU CITY (WASTEWATER)	(928) 855-3999
LAKE HAVASU CITY (WATER)	(928) 855-2618
SUDDEN LINK	(928) 855-9855
FRONTIER COMMUNICATION	(928) 453-0541
UNISOURCE ENERGY SERVICES (GAS)	(928) 505-7025
UNISOURCE ENERGY SERVICES (ELECTRIC)	(928) 505-7031

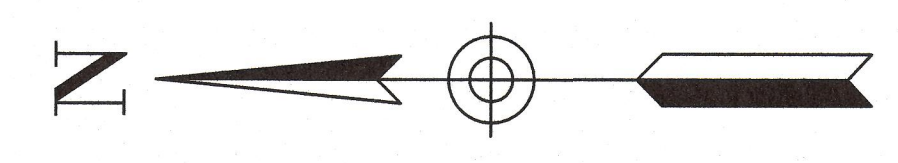

LONDON BRIDGE PAVEMENT REHABILITATION
#TB PW23-50211-500373
PALO VERDE BLVD S. TO HWY. 95
PAVEMENT REHABILITATION

Designed by: SMC
Drawn by: SC
Checked by: MW
Date: 04/26/23
Dwg scale: 1"=40'

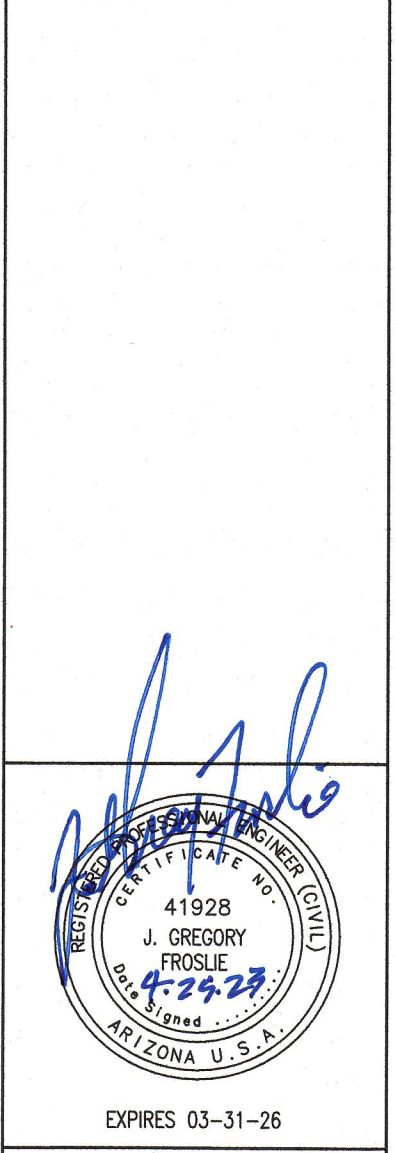

Sheet Number:
C-5
Sheet 5 of 6

PAVEMENT NOTES:

- 1 ROTO-MILL 2 1/2" EXISTING AC PAVEMENT AND PAVE 3".
- 2 ROTO-MILL 3" FULL DEPTH EXISTING AC PAVEMENT, PLACE 3" OF ROADWAY BASE AND 3" ASPHALT PAVEMENT OR PLACE 6 1/2" PCC PER BID ALTERNATE 2A.
- 3 SAWCUT EXISTING PAVEMENT AND/OR CONCRETE FULL DEPTH.

CONSTRUCTION NOTES:

- 1 EXISTING FEATURE TO BE PROTECTED IN PLACE.
- 2 ADJUST MANHOLE FRAME AND COVER PER MAG DETAIL 422.
- 3 ADJUST WATER VALVE CONCRETE COLLAR PER MAG DETAIL 391-2.

GENERAL NOTES:

- 1. CONTRACTOR SHALL MATCH EXISTING WHERE CONNECTING NEW AC PAVEMENT, CURB OR DRIVEWAY.
- 2. ACCESS TO BUSINESS AND HOMES SHALL BE MAINTAINED AT ALL TIMES.



NO.	#	#	#	#	#
REVISIONS / SUBMISSIONS					
DATE					



LONDON BRIDGE PAVEMENT REHABILITATION
#TB PW23-50211-500373

PALO VERDE BLVD S. TO HWY. 95
PAVEMENT REHABILITATION

Designed by: SMC
Drawn by: SC
Checked by: MW
Date: 04/26/23
Dwg scale: 1"=40'

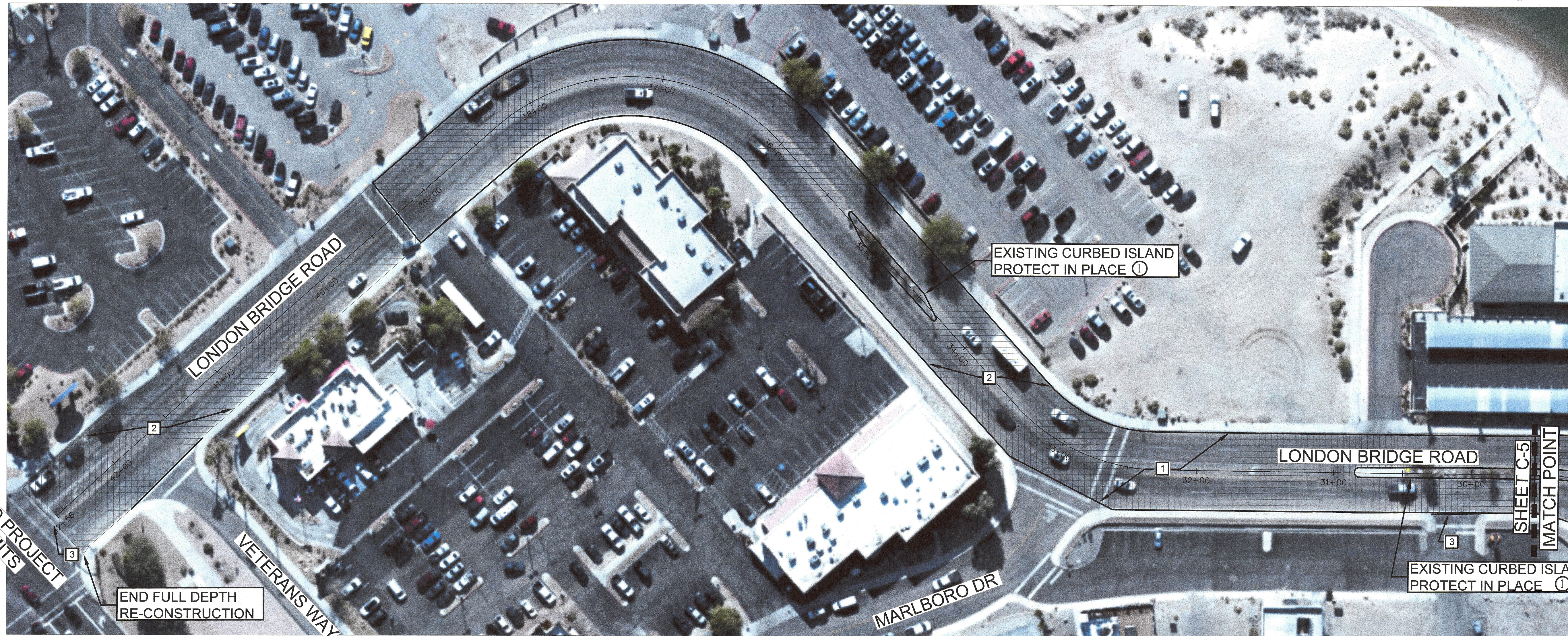

UTILITY CONTACTS

- LAKE HAVAS CITY (WASTEWATER) (928) 855-3999
- LAKE HAVAS CITY (WATER) (928) 855-2618
- SUDDEN LINK (928) 855-9855
- FRONTIER COMMUNICATION (928) 453-0541
- UNISOURCE ENERGY SERVICES (GAS) (928) 505-7025
- UNISOURCE ENERGY SERVICES (ELECTRIC) (928) 505-7031

PAVEMENT REHABILITATION PLAN

SCALE 1"=40'

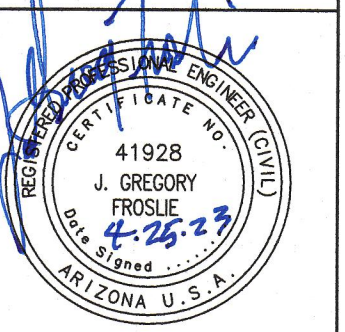

EXPIRES 03-31-25

Sheet Number:

C-6

Sheet 6 of 6