

Legend



Contractor: Pioneer Earthmovers
Agency: Lake Havasu City
Project: Roadway Improvements
Project Name: Street Pavement Priority Program -
Mesquite Ave & Lake Havasu Ave
Location: Mesquite Ave, Civic Center - Acoma N
Start Date: _____
End Date: _____
Working Hours: 7:00 pm to 9:00 am
Contact: Tony - 928.727.2250

ROAD CLOSURE
WITH
ROAD CLOSURE
TO THRU TRAFFIC
AND
TURN LANE RESTRICTIONS
WORKING HOURS



QUAIL
CONSTRUCTION
4166 KATHY EAST, FORT MOHAVE, AZ 86426

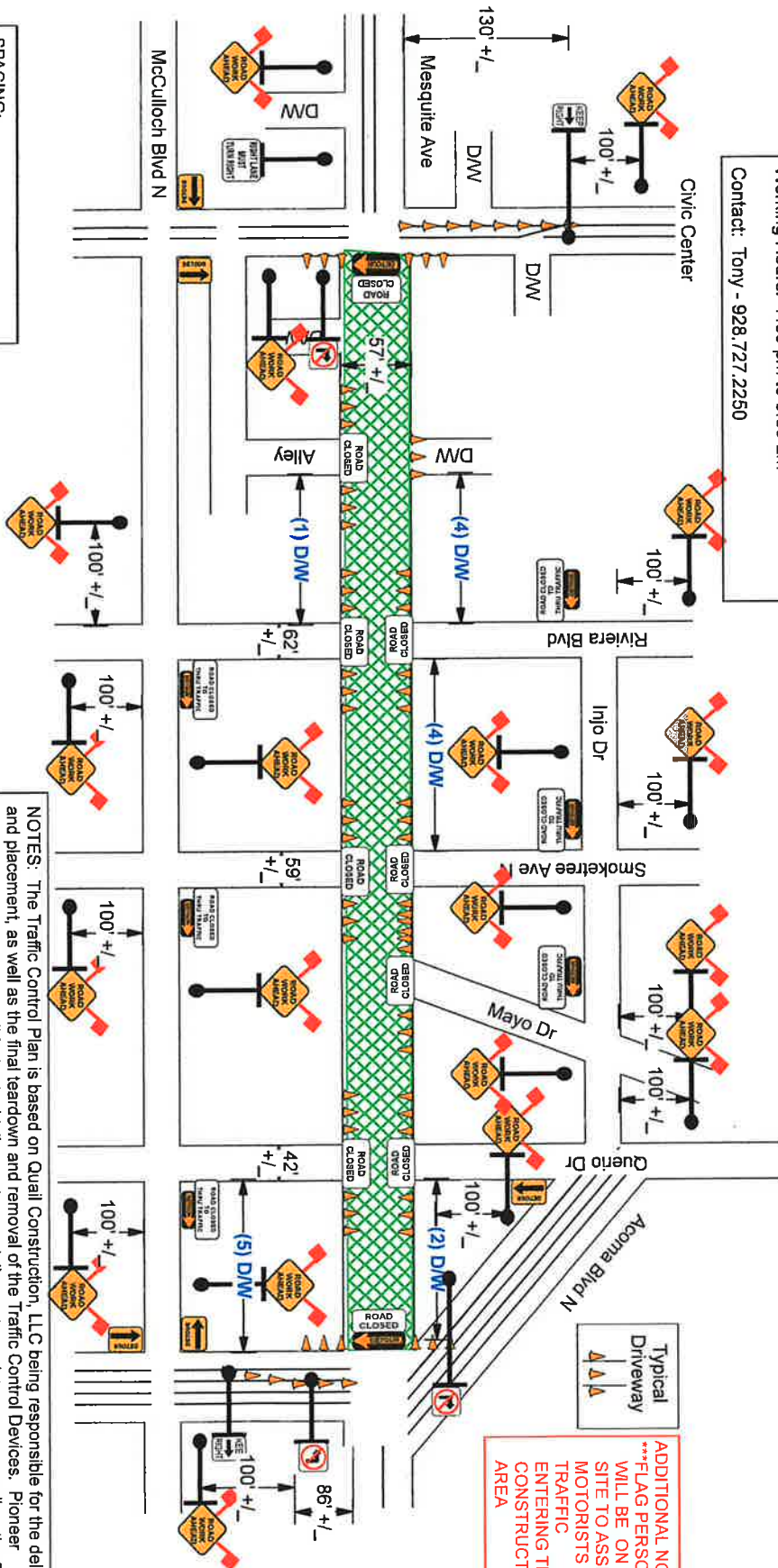

ADDITIONAL NOTES:
***FLAG PERSONS
WILL BE ON
SITE TO ASSIST
MOTORISTS
TRAFFIC
ENTERING THE
CONSTRUCTION
AREA

NOTES: The Traffic Control Plan is based on Quail Construction, LLC being responsible for the delivery and placement, as well as the final teardown and removal of the Traffic Control Devices. Pioneer Earthmovers will be responsible for the daily teardowns, daily resets, maintenance, as well as the final teardown of the Traffic Control Devices.

PREPARED BY:

Nancy Norman
nnorman@quailcorp.com
Quail Construction, LLC
05.28.25
928.766.7233 - phone / 928.444.3303 - cell
TCP #: QCFM-25.0333

ATSSA CERTIFICATION #S

TOM NORMAN - #35721 - EXP - 09.28.2028
NANCY NORMAN - #35723 - EXP - 09.28.2028
TODD COOK - #600253 - EXP - 12.17.2025
IAN DIAZ - #1010397 - EXP - 06.11.27

PLAN NOT TO SCALE
FIELD ADJUSTMENTS TO BE MADE
AS NEEDED

SPACING:
Traffic Cone, 28" (retro-reflective):
25 feet - Turn Lanes
5 feet - Road Closure

ALL ITEMS TO BE BAGGED AND
FLAGGED AS REQUIRED