

Contractor: Pioneer Earthmovers  
 Agency: Lake Havasu City  
 Project: Roadway Improvements  
 Project Name: Street Pavement Priority Program -  
 Mesquite Ave & Lake Havasu Ave  
 Location: Mesquite Ave, Riviera Dr - Smoketree N  
 Start Date: \_\_\_\_-\_\_\_\_-\_\_\_\_  
 End Date: \_\_\_\_-\_\_\_\_-\_\_\_\_  
 Working Hours: 6:00 am to 4:00 pm  
 Contact: Tony - 928.727.2250

ROAD CLOSURE  
 WITH  
 ROAD CLOSURE  
 TO THRU TRAFFIC  
 AND  
 TURN LANE RESTRICTIONS  
 WORKING HOURS



**QUAIL**  
**CONSTRUCTION**  
 4166 KATHY EAST, FORT MOHAVE, AZ 86426

ATSSA CERTIFICATION #'S  
 TOM NORMAN - #35721 - EXP - 09.28.2028  
 NANCY NORMAN - #35723 - EXP - 09.28.2028  
 TODD COOK - #600253 - EXP - 12.17.2025  
 IAN DIAZ - #1010397 - EXP - 06.11.27

**ADDITIONAL NOTES:**  
 \*\*\*NO PARKING SIGNS WILL BE  
 PLACED A MINIMUM OF (24)  
 HOURS PRIOR TO WORK

**SPACING:**  
 Traffic Cone, 28" (retro-reflective):  
 25 feet - Turn Lanes  
 5 feet - Road Closure

PLAN NOT TO SCALE  
 FIELD ADJUSTMENTS TO BE MADE  
 AS NEEDED

ALL ITEMS TO BE BAGGED AND  
 FLAGGED AS REQUIRED

**ADDITIONAL NOTES:**  
 \*\*\*FLAG PERSONS  
 WILL BE ON  
 SITE TO ASSIST  
 MOTORISTS  
 TRAFFIC  
 ENTERING THE  
 CONSTRUCTION  
 AREA

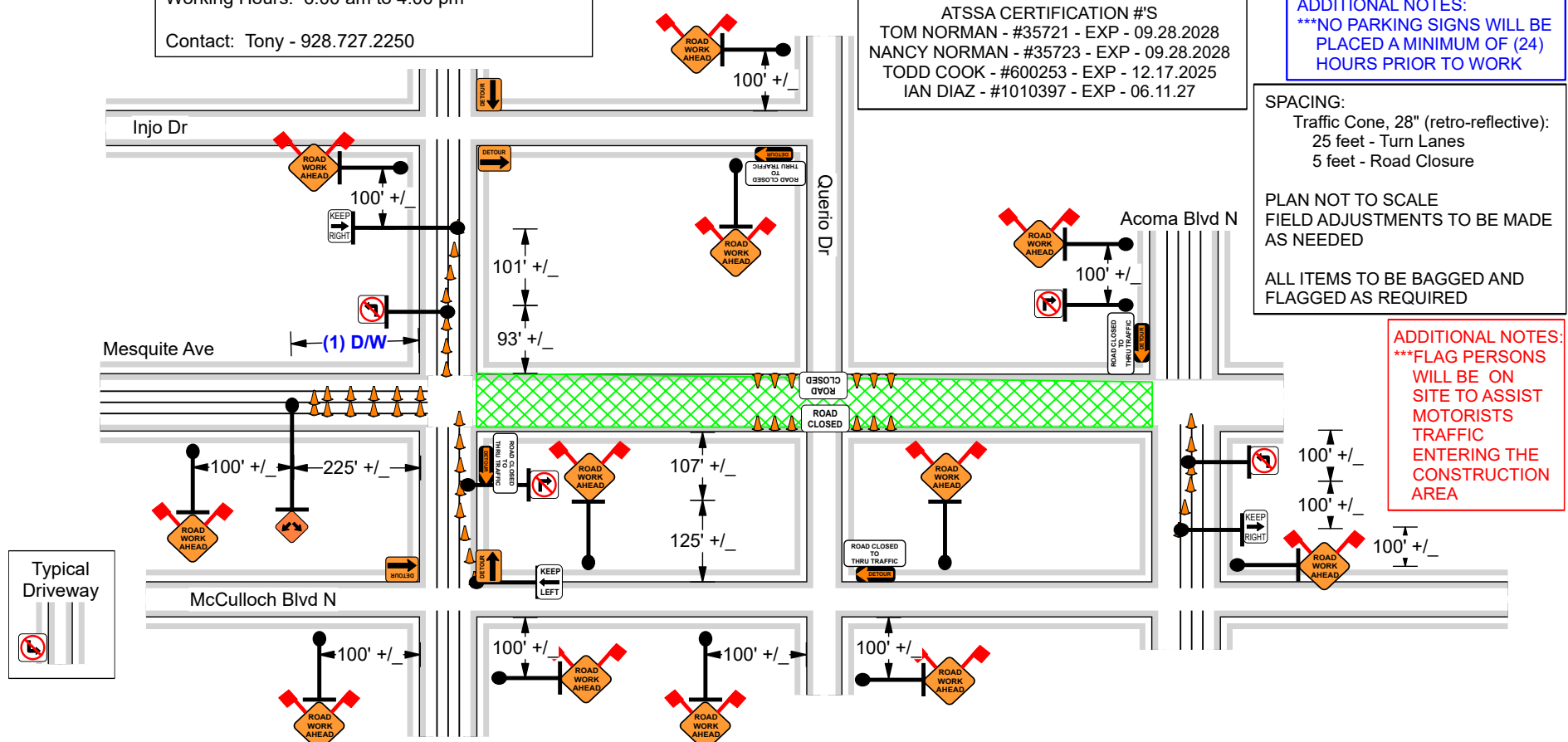

NOTES: The Traffic Control Plan is based on Quail Construction, LLC being responsible for the delivery and placement, as well as the final removal of the Traffic Control Devices. Pioneer Earthmovers will be responsible for the daily teardowns, daily resets, maintenance, as well as the final teardown of the Traffic Control Devices..

PREPARED BY: Nancy Norman / nnorman@quailcorp.com  
 Quail Construction, LLC  
 04.20.25  
 928.768.7233 - phone / 928.444.3303 - cell

TCP #: QCFM-25.0264