



**Legend**

-  Work Area
-  Vertical Face Panel

Contractor: Combs Construction  
 Agency: Arizona Department of Transportation  
 Project: McCulloch Blvd N & Jamaica Blvd  
 0000 MO LHV T039901C /  
 LHV-0-(213)T  
 Location: McCulloch Blvd N & Jamaica Blvd S  
 Start Date: \_\_\_\_-\_\_\_\_-\_\_\_\_  
 End Date: \_\_\_\_-\_\_\_\_-\_\_\_\_  
 Working Hours: \_\_\_\_ am to \_\_\_\_ pm  
 Contact: Mike - 602.920.9336

**TURN LANE CLOSURES  
24 HOUR**

CCC No. 24.020

Jamaica Blvd S



**QUAIL**  
**CONSTRUCTION**  
 4166 KATHY EAST, FORT MOHAVE, AZ 86426

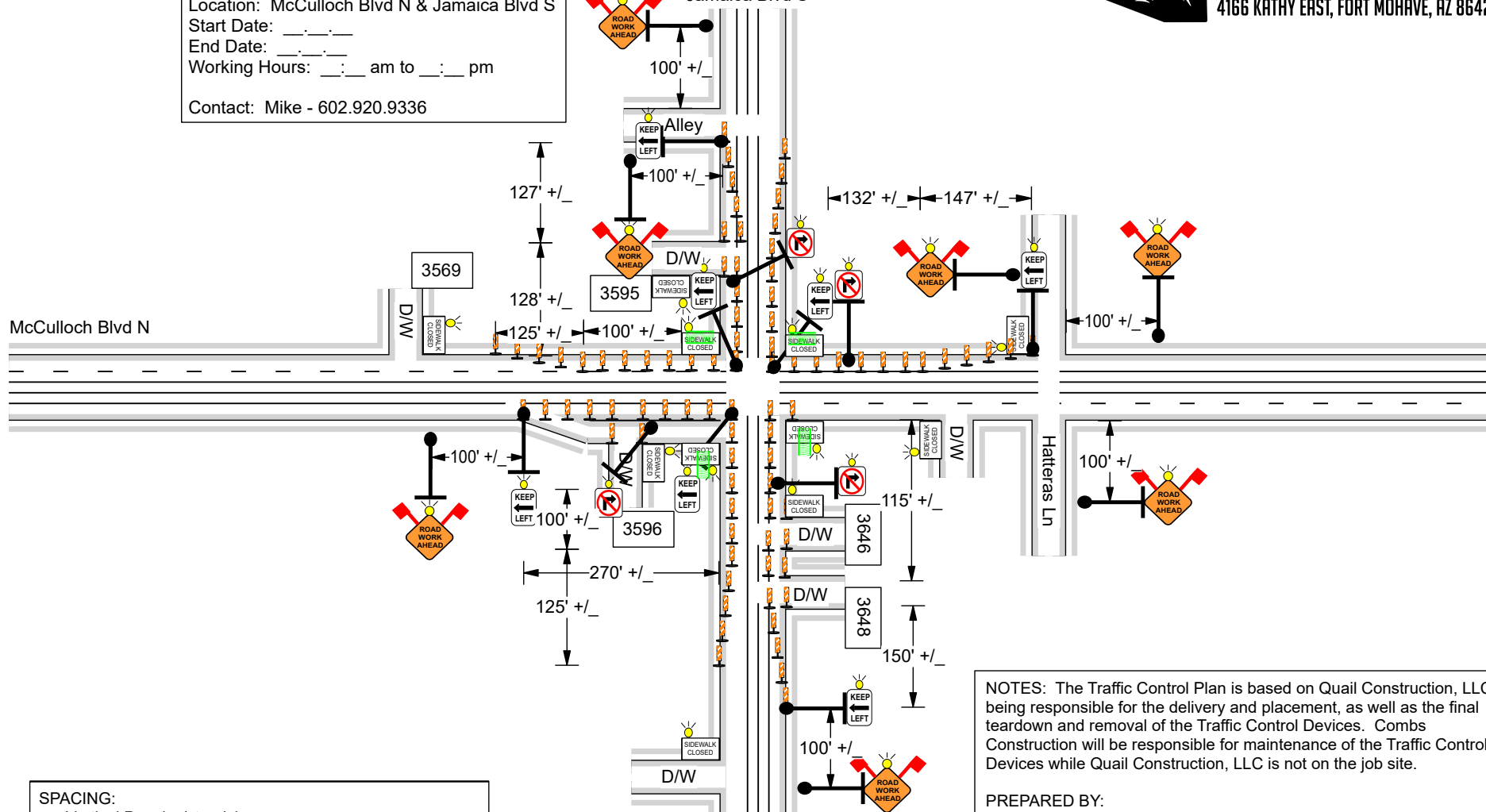

**SPACING:**  
 Vertical Panel w/steadyburn:  
 25 feet

PLAN NOT TO SCALE  
 FIELD ADJUSTMENTS TO BE MADE AS NEEDED

ALL ITEMS TO BE BAGGED AND FLAGGED AS REQUIRED

ATSSA CERTIFICATION #'S  
 TOM NORMAN - #35721 - EXP - 09.28.2008  
 NANCY NORMAN - #35723 - EXP - 09.28.2028  
 TODD COOK - #600253 - EXP - 12.17.2025  
 IAN DIAZ - #1010397 - EXP - 06.11.2027

**NOTES:** The Traffic Control Plan is based on Quail Construction, LLC being responsible for the delivery and placement, as well as the final teardown and removal of the Traffic Control Devices. Combs Construction will be responsible for maintenance of the Traffic Control Devices while Quail Construction, LLC is not on the job site.

**PREPARED BY:**  
 Nancy Norman  
 nnorman@quailcorp.com  
 Quail Construction, LLC  
 12.23.24  
 928.768.7233 - phone / 928.444.3303 - cell

TCP #: QCFM-24.0661

**Legend**
 Vertical Face Panel

 Work Area

 Temporary Sign

Contractor: Combs Construction  
 Agency: Arizona Department of Transportation  
 Project: McCulloch Blvd N & Jamaica Blvd  
 0000 MO LHV T039901C /  
 LHV-0-(213)T

Location: McCulloch Blvd N & Jamaica Blvd S

Start Date: \_\_\_\_/\_\_\_\_/\_\_\_\_

End Date: \_\_\_\_/\_\_\_\_/\_\_\_\_

Working Hours: 8:00 pm to 4:00 am

Contact: Mike - 602.920.9336 /  
 Eric - 602.882.2017

RIGHT LANE CLOSURE  
 WITH  
 TURN LANE RESTRICTIONS  
 NIGHT WORK ONLY

CCC No. 24.020



**QUAIL**  
**CONSTRUCTION**  
 4166 KATHY EAST, FORT MOHAVE, AZ 86426

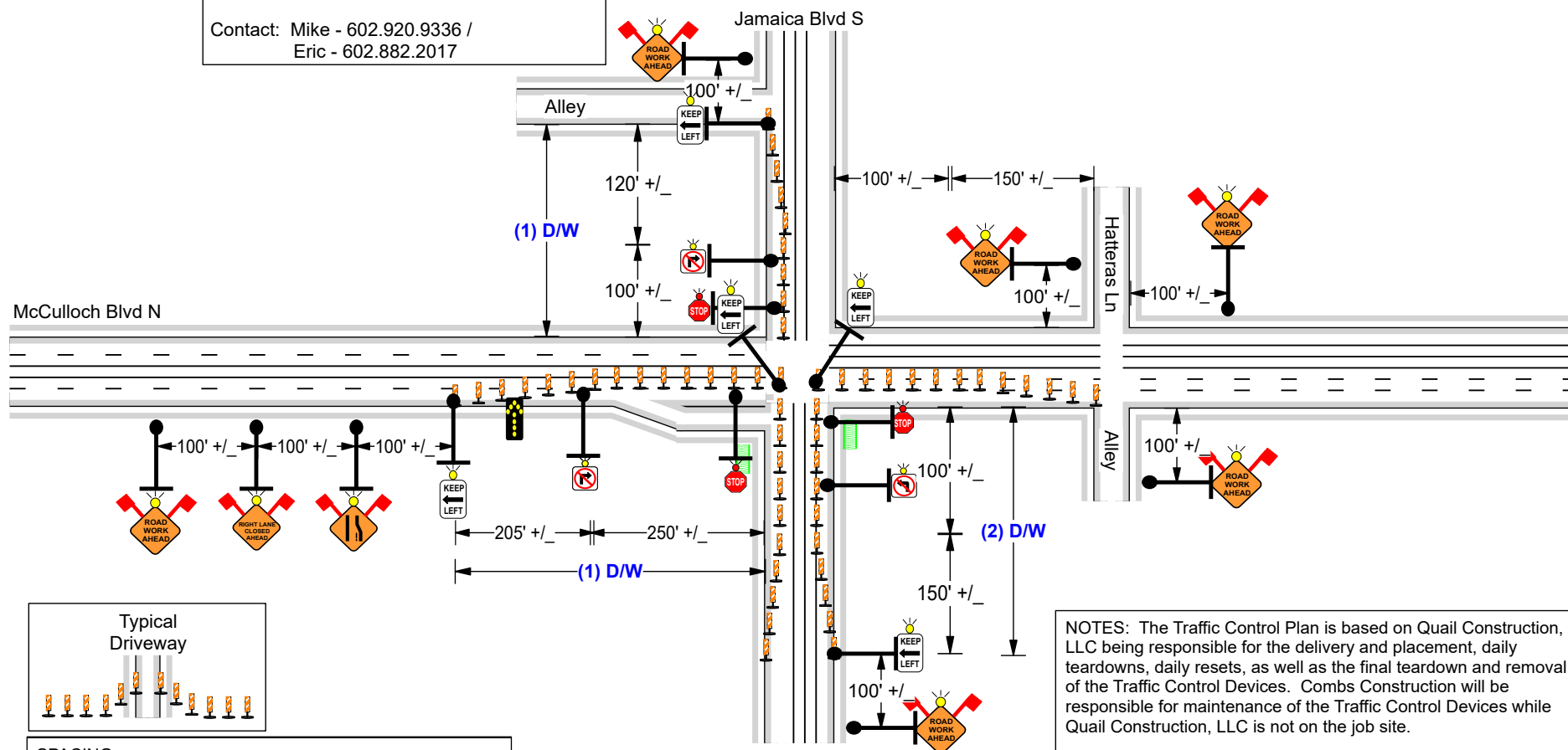

NOTES: The Traffic Control Plan is based on Quail Construction, LLC being responsible for the delivery and placement, daily teardowns, daily resets, as well as the final teardown and removal of the Traffic Control Devices. Combs Construction will be responsible for maintenance of the Traffic Control Devices while Quail Construction, LLC is not on the job site.

**PREPARED BY:**

Nancy Norman  
 nnorman@quailcorp.com  
 Quail Construction, LLC  
 09.03.25  
 928.768.7233 - phone / 928.444.3303 - cell

TCP #: QCFM-25..0494

**SPACING:**

Vertical Panel w/steadyburn:  
 40 feet





PLAN NOT TO SCALE  
 FIELD ADJUSTMENTS TO BE MADE AS NEEDED

ALL ITEMS TO BE BAGGED AND FLAGGED AS REQUIRED

**ATSSA CERTIFICATION #'S**

TOM NORMAN - #35721 - EXP - 09.28.2028  
 NANCY NORMAN - #35723 - EXP - 09.28.2028  
 TODD COOK - #600253 - EXP - 12.17.2025  
 IAN DIAZ - #1010397 - EXP - 06.11.27

**Legend**

-  Vertical Face Panel
-  Type II Barricade
-  Work Area
-  Cone

Contractor: Combs Construction  
 Agency: Arizona Department of Transportation  
 Project: McCulloch Blvd N & Jamaica Blvd  
 0000 MO LHV T039901C /  
 LHV-0-(213)T  
 Location: McCulloch Blvd N & Jamaica Blvd S  
 Start Date: \_\_\_\_-\_\_\_\_-\_\_\_\_  
 End Date: \_\_\_\_-\_\_\_\_-\_\_\_\_  
 Working Hours: 8:00 pm to 4:00 am  
 Contact: Mike - 602.920.9336 /  
 Eric - 602.882.2017

LANE CLOSURES  
 WITH  
 ROAD CLOSURES  
 NIGHT WORK ONLY

CCC No. 24.020

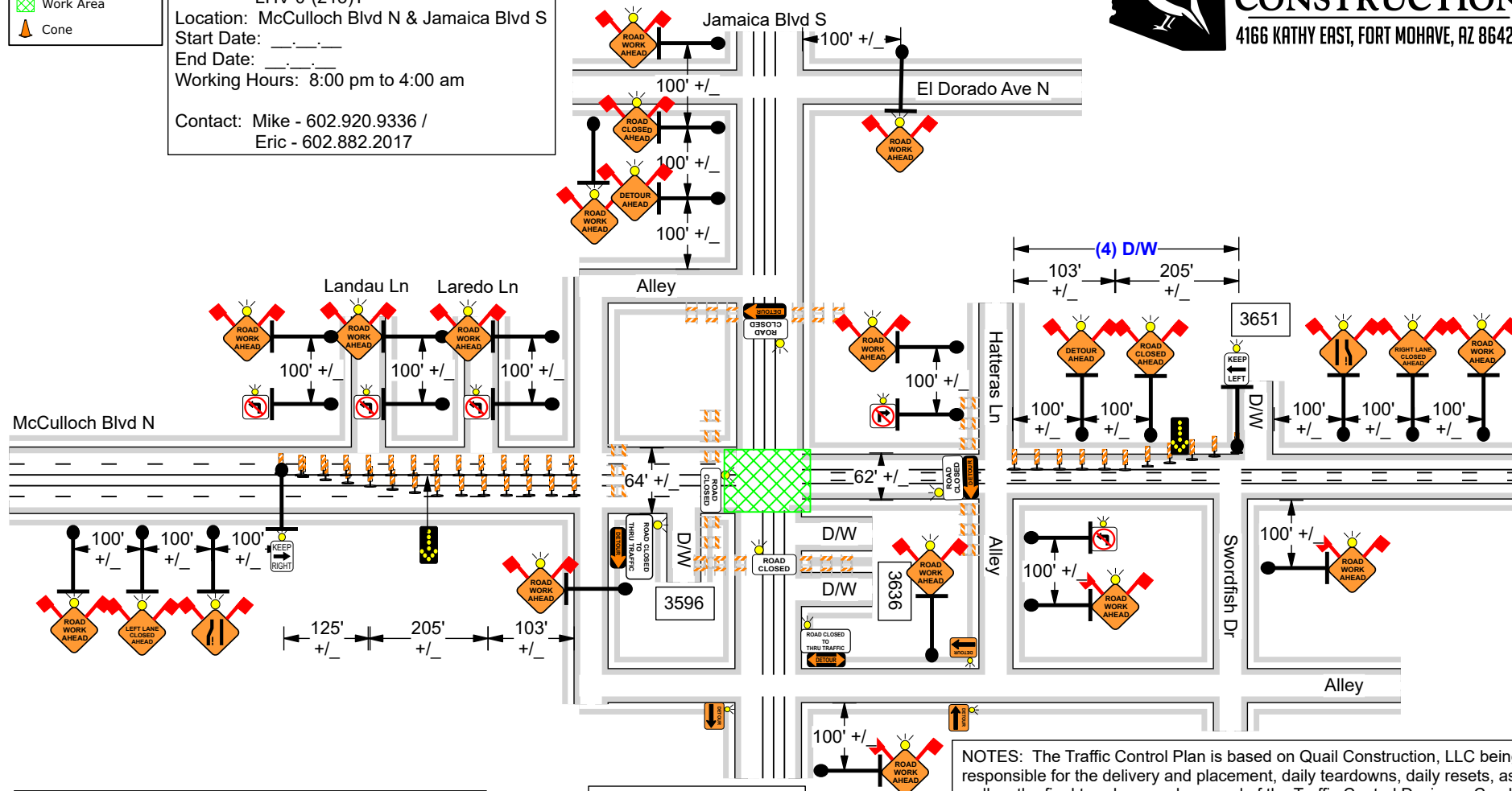

**QUAIL**  
**CONSTRUCTION**  
 4166 KATHY EAST, FORT MOHAVE, AZ 86426

**SPACING:**

Vertical Panel w/steadyburn and / or  
 Traffic Cone, 28 (retro-reflective):  
 40 feet  
 Type II Barricade w/flasher and / or  
 Traffic Cone, 28" (retro-reflective):

PLAN NOT TO SCALE

FIELD ADJUSTMENTS TO BE MADE AS NEEDED

ALL ITEMS TO BE BAGGED AND FLAGGED AS REQUIRED

**Typical  
Driveway****ATSSA CERTIFICATION #S**

TOM NORMAN - #35721 - EXP - 09.28.2028  
 NANCY NORMAN - #35723 - EXP - 09.28.2028  
 TODD COOK - #600253 - EXP - 12.17.2025  
 IAN DIAZ - #1010397 - EXP - 06.11.27

NOTES: The Traffic Control Plan is based on Quail Construction, LLC being responsible for the delivery and placement, daily teardowns, daily resets, as well as the final teardown and removal of the Traffic Control Devices. Combs Construction will be responsible for maintenance of the Traffic Control Devices while Quail Construction, LLC is not on the job site.

**PREPARED BY:**

Nancy Norman  
 nnorman@quailcorp.com  
 Quail Construction, LLC  
 09.04.25  
 928.768.7233 - phone / 928.444.3303 - cell

TCP #: QCFM-25..0503