

Mountain High Excavating, LLC
4183 E. Huntington Drive
Flagstaff, AZ 86004



AZ ROC 185256 KA Dual Engineering
PHONE - (928) 308-0523
joe@mtnhighex.com

Email Transmittal No. 003

To: Brent Cummings, Project Manager Email: cummingsb@lhcaz.gov

From: Joe Dutson - Sr. Project Manager Date: 9/8/2025

Project: 2025 Water Main Replacement Proj. Pages: 14
B26-PW-108037-500678
Lake Havasu City, AZ

Cc: Email:

Urgent For Review RFI Response Requested FYI Other

Transmittal No. 003 of Submittal No. 003 - Traffic Control Plan



Mountain High Excavating, LLC
4183 E. Huntington Drive
Flagstaff, AZ 86004

AZ ROC 185256 KA Dual Engineering
Phone - (928) 527-3025
josephdutson@yahoo.com

Construction Submittal Form

General Information

Date:	9/8/2025	PROJECT:	2025 Water Main Replacement Project
Submittal No.:	003	Project No. :	B26-PW-108037-500678

Client:	Lake Havasu City, AZ 900 London Bridge Road Lake Havasu City, AZ 86403 Attn: Brent Cummings, Project Manager	MHE No.:	2025-003
		From:	Joe Dutson, Project Manager

Engineer:	Kimley-Horn 1661 East Camelback Road, Suite 400 Phoenix, AZ 85016 Attn: Craig Wenger, PE
-----------	---

Regarding:	Traffic Control Plan
------------	----------------------

Copies:	No.:	Location:
---------	------	-----------

1	1	Acoma Blvd. & Diablo Dr. RC 9.5.2025
1	2	Acoma Blvd. & Eager Drive RC 9.5.2025
1	3	Acoma Blvd. & Jamaica Blvd. MB 9.5.2025
1	4	Acoma Blvd. & Jamaica Blvd. Righ MB 9.5.2025
1	5	Acoma Blvd. & Paso RC 9.5.2025
1	6	Acoma Blvd. & Rango Dr RC 9.5.2025
1	7	Acoma Blvd. & Tonto Dr. RC 9.5.2025
1	8	Fremont Dr. & Acoma Blvd. RC 9.5.2025
1	9	Rango CT & Rango Dr. RC 9.5.2025
1	10	Scout Dr. & Pony Dr. RC 9.5.2025
1	11	Via Palma & Acoma Blvd Left FLG 9.5.2025
1	12	Via Palma & Acoma Blvd Right FLG 9.5.2025

Remarks:	<i>I, the contractor have reviewed and certify that to the best of our knowledge the following submittal meets the required specifications set forth for this project.</i>
----------	--

Thank you:

Received by:	
Signed:	
Title:	



Date: 9.5.25 Author: CURTIS RICKER 928-314-1212 Project: PW-25-108037-500678
Prime Contractor: MOUNTAIN HIGH EXCAVATING Traffic Control Contractor: QUAIL CONSTRUCTION LLC

Comments:
Traffic control plan void if not set up by Quail Corp Inc. personnel.
Allow for field adjustments

LANE SHIFT

12

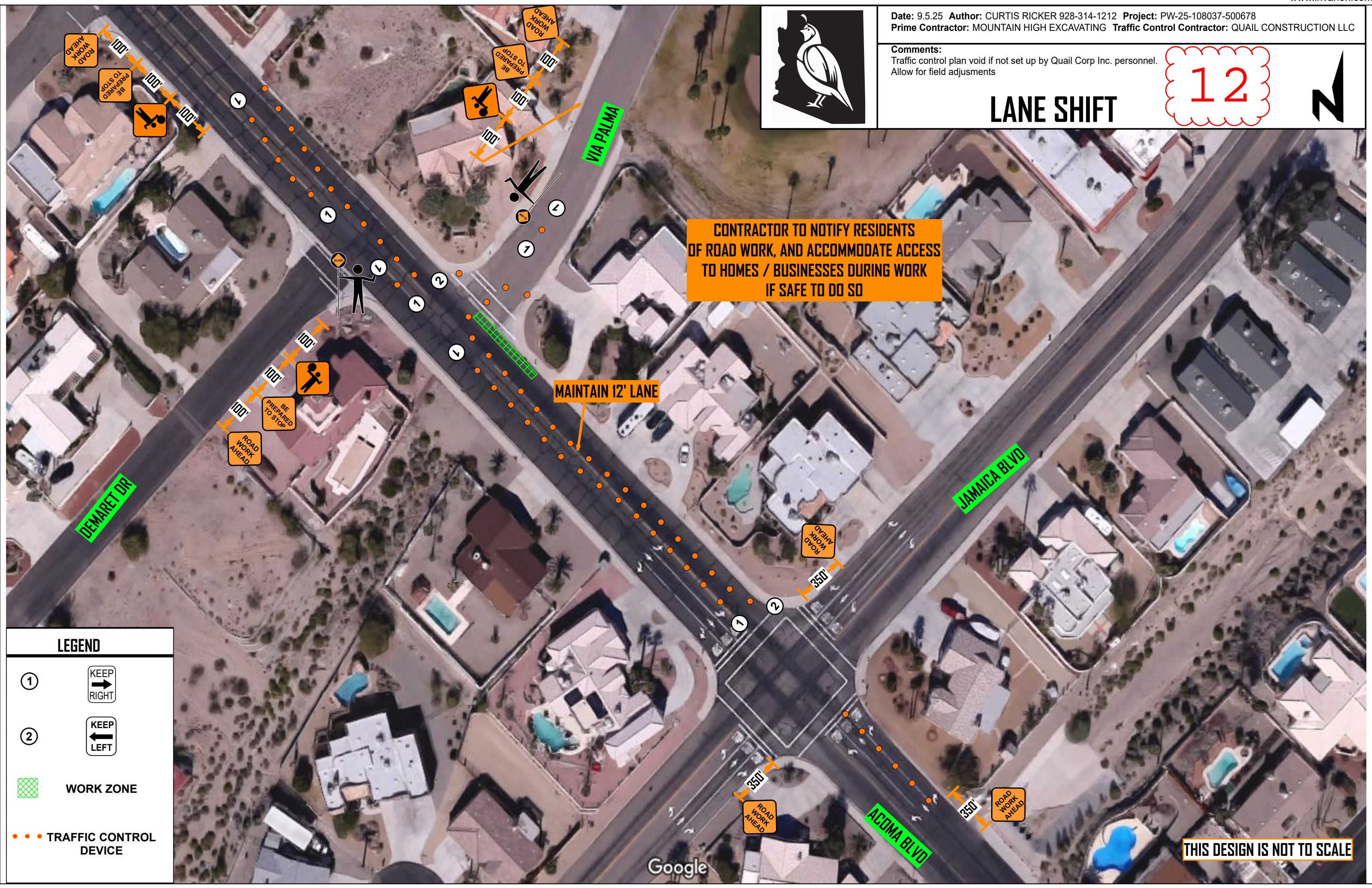

LEGEND

①

KEEP
→
RIGHT

②

KEEP
←
LEFT

WORK ZONE

TRAFFIC CONTROL
DEVICE

THIS DESIGN IS NOT TO SCALE

Comments:
Traffic control plan void if not set up by Quail Corp Inc. personnel.
Allow for field adjustments

LANE SHIFT

11



**CONTRACTOR TO NOTIFY RESIDENTS
OF ROAD WORK, AND ACCOMMODATE ACCESS
TO HOMES / BUSINESSES DURING WORK
IF SAFE TO DO SO**

MAINTAIN 12' LANE

LEGEND

①



②



WORK ZONE

● ● ● TRAFFIC CONTROL
DEVICE

THIS DESIGN IS NOT TO SCALE

Google



Date: 9.5.25 Author: CURTIS RICKER 928-314-1212 Project: PW-25-108037-500678
Prime Contractor: MOUNTAIN HIGH EXCAVATING Traffic Control Contractor: QUAIL CONSTRUCTION LLC

Comments:
Traffic control plan void if not set up by Quail Corp Inc. personnel.
Allow for field adjustments

ROAD CLOSURE

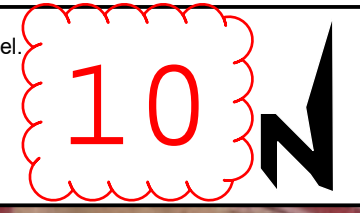

THIS DESIGN IS NOT TO SCALE

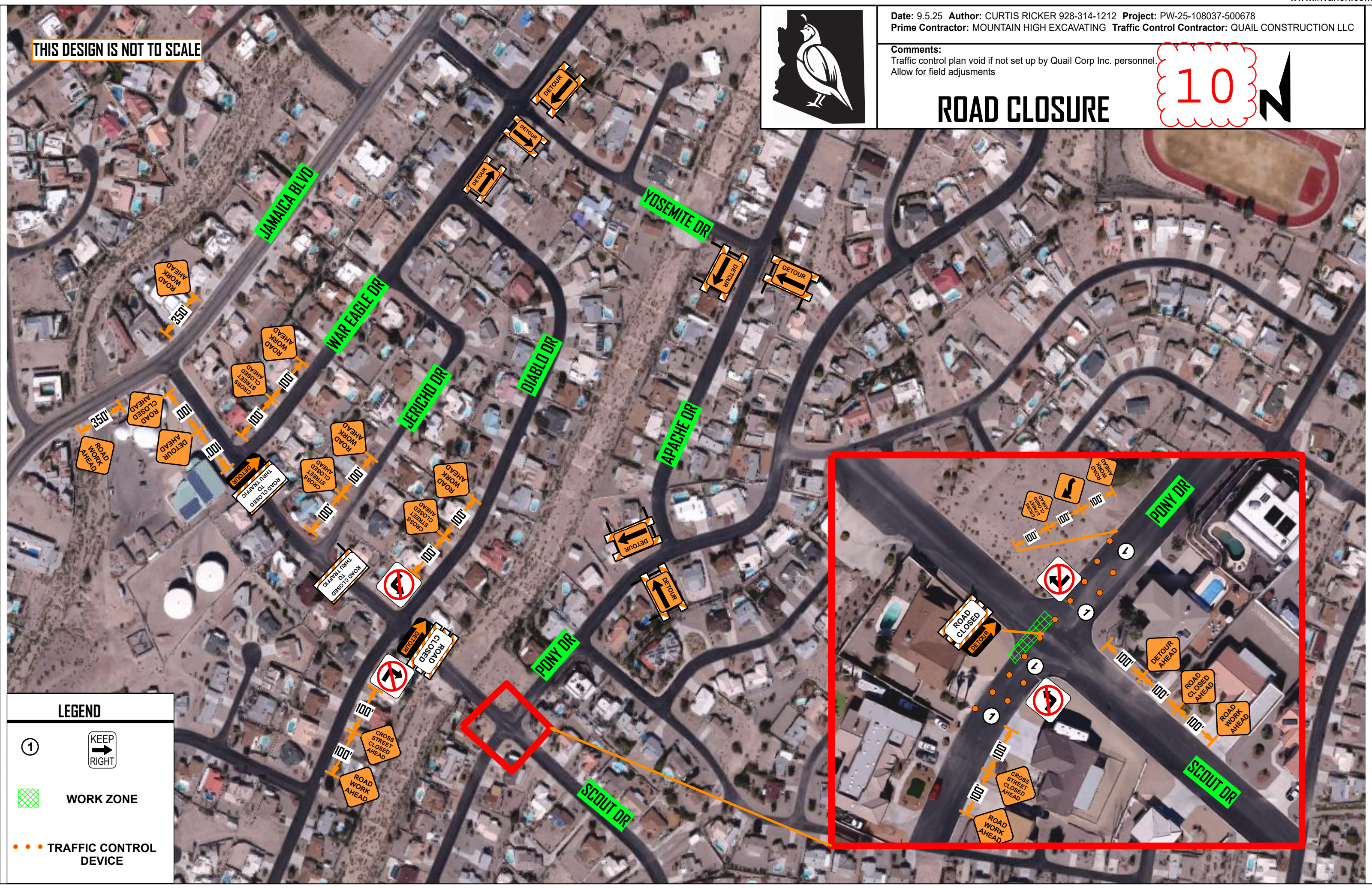

LEGEND

①

KEEP
→
RIGHT

WORK ZONE

TRAFFIC CONTROL
DEVICE

THIS DESIGN IS NOT TO SCALE

CONTRACTOR TO NOTIFY RESIDENTS
OF ROAD WORK, AND ACCOMMODATE ACCESS
TO HOMES / BUSINESSES DURING WORK
IF SAFE TO DO SO

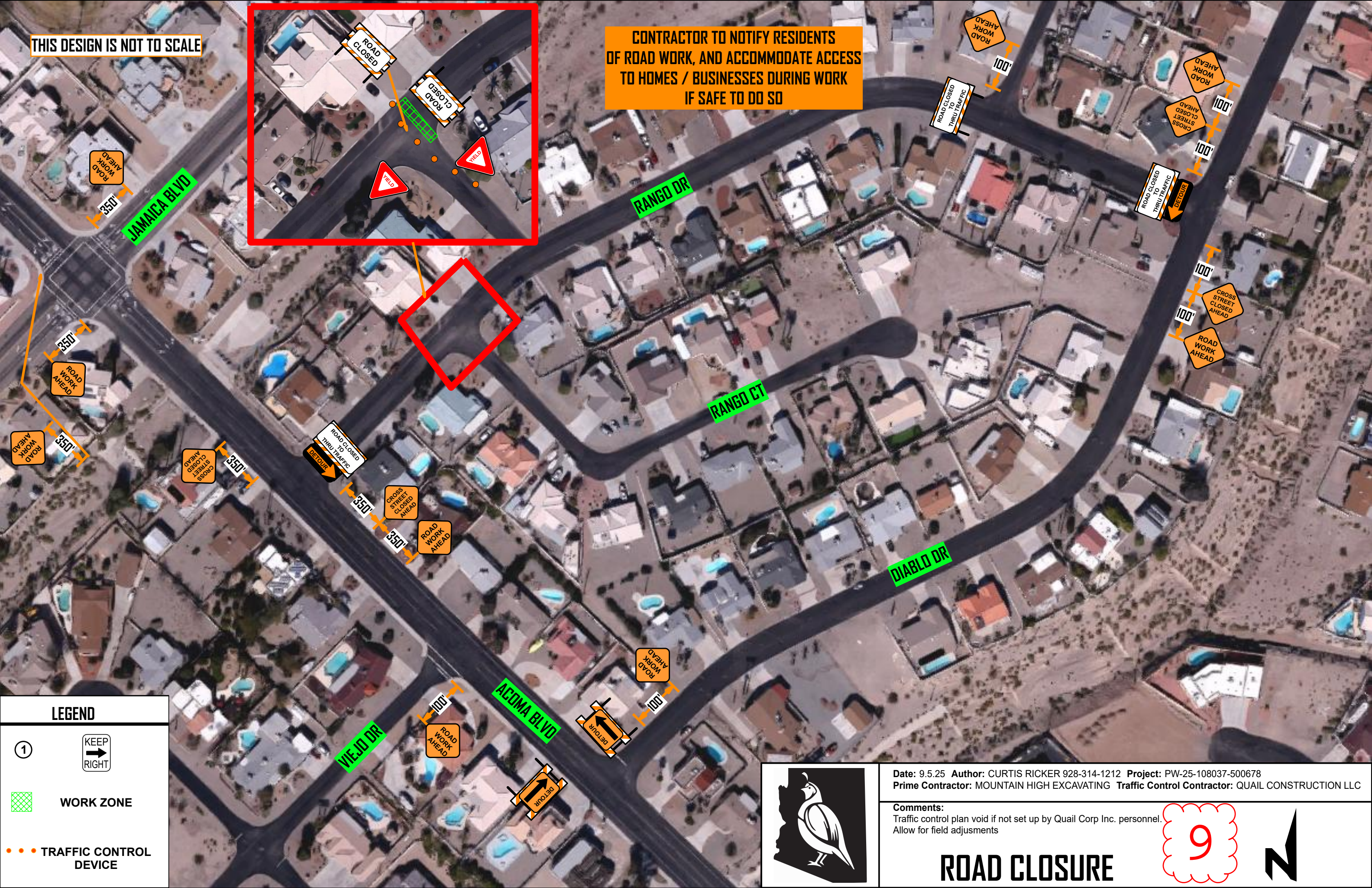

LEGEND

①  KEEP RIGHT

 WORK ZONE

● ● ● TRAFFIC CONTROL DEVICE



Date: 9.5.25 Author: CURTIS RICKER 928-314-1212 Project: PW-25-108037-500678
Prime Contractor: MOUNTAIN HIGH EXCAVATING Traffic Control Contractor: QUAIL CONSTRUCTION LLC

Comments:
Traffic control plan void if not set up by Quail Corp Inc. personnel.
Allow for field adjustments

ROAD CLOSURE

9





Date: 9.5.25 Author: CURTIS RICKER 928-314-1212 Project: PW-25-108037-500678
Prime Contractor: MOUNTAIN HIGH EXCAVATING Traffic Control Contractor: QUAIL CONSTRUCTION LLC

Comments:
Traffic control plan void if not set up by Quail Corp Inc. personnel.
Allow for field adjustments

ROAD CLOSURE

8



LEGEND

①

KEEP
→
RIGHT

WORK ZONE

● ● ●

TRAFFIC CONTROL
DEVICE





Date: 9.5.25 Author: CURTIS RICKER 928-314-1212 Project: PW-25-108037-500678
Prime Contractor: MOUNTAIN HIGH EXCAVATING Traffic Control Contractor: QUAIL CONSTRUCTION LLC

Comments:
Traffic control plan void if not set up by Quail Corp Inc. personnel.
Allow for field adjustments

ROAD CLOSURE

7



THIS DESIGN IS NOT TO SCALE

CONTRACTOR TO NOTIFY RESIDENTS
OF ROAD WORK, AND ACCOMMODATE ACCESS
TO HOMES / BUSINESSES DURING WORK
IF SAFE TO DO SO



ADDITIONAL TYPE 3'S ON BOTH SIDES OF
ROAD CLOSURE BARRICADES

LEGEND	
①	KEEP → RIGHT
	WORK ZONE
● ● ●	TRAFFIC CONTROL DEVICE

THIS DESIGN IS NOT TO SCALE

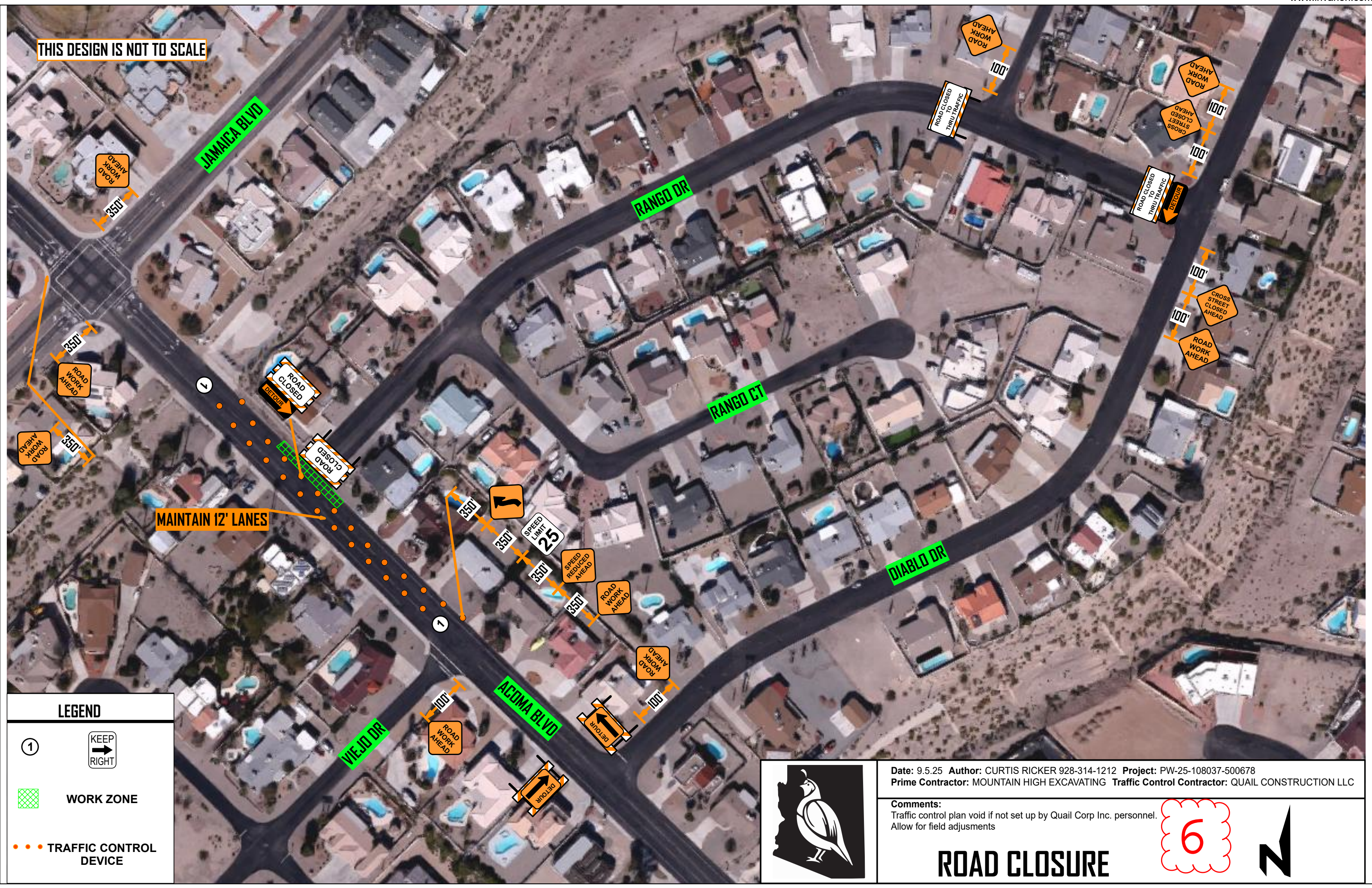

MAINTAIN 12' LANES

LEGEND

- ① KEEP RIGHT
- WORK ZONE
- TRAFFIC CONTROL DEVICE



Date: 9.5.25 Author: CURTIS RICKER 928-314-1212 Project: PW-25-108037-500678
Prime Contractor: MOUNTAIN HIGH EXCAVATING Traffic Control Contractor: QUAIL CONSTRUCTION LLC

Comments:
Traffic control plan void if not set up by Quail Corp Inc. personnel.
Allow for field adjustments

ROAD CLOSURE





Date: 9.5.25 Author: CURTIS RICKER 928-314-1212 Project: PW-25-108037-500678
Prime Contractor: MOUNTAIN HIGH EXCAVATING Traffic Control Contractor: QUAIL CONSTRUCTION LLC

Comments:
Traffic control plan void if not set up by Quail Corp Inc. personnel.
Allow for field adjustments

ROAD CLOSURE

5

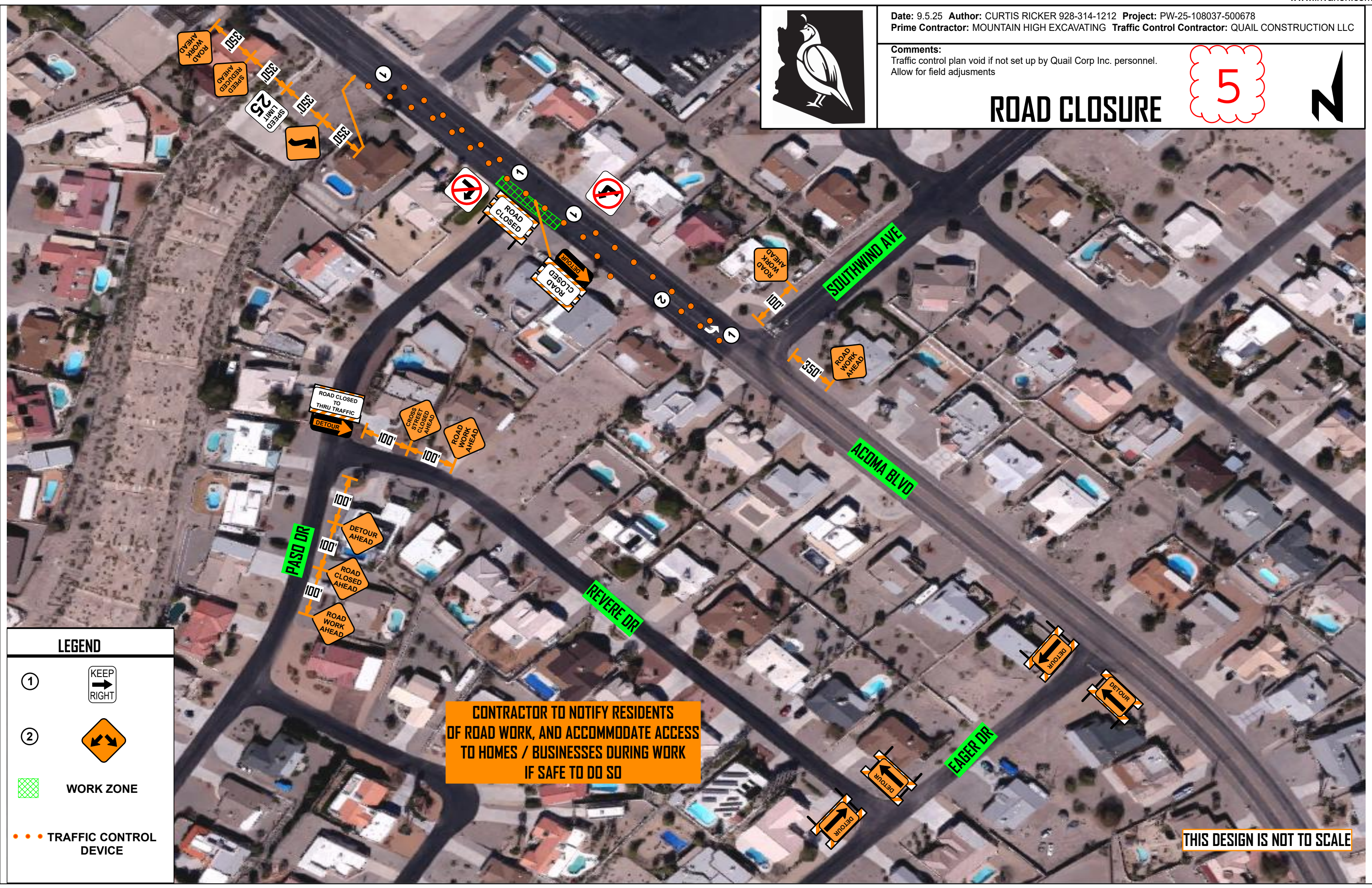

LEGEND

①

②

WORK ZONE

TRAFFIC CONTROL DEVICE

CONTRACTOR TO NOTIFY RESIDENTS OF ROAD WORK, AND ACCOMMODATE ACCESS TO HOMES / BUSINESSES DURING WORK IF SAFE TO DO SO

THIS DESIGN IS NOT TO SCALE

LEGEND

①

KEEP
→
RIGHT

②

KEEP
←
LEFT

WORK ZONE

TRAFFIC CONTROL
DEVICE

CONTRACTOR TO NOTIFY RESIDENTS
OF ROAD WORK, AND ACCOMMODATE ACCESS
TO HOMES / BUSINESSES DURING WORK
IF SAFE TO DO SO

MAINTAIN 12' LANES

THIS DESIGN IS NOT TO SCALE

Date: 9.5.25 Author: CURTIS RICKER 928-314-1212 Project: PW-25-108037-500678
Prime Contractor: MOUNTAIN HIGH EXCAVATING Traffic Control Contractor: QUAIL CONSTRUCTION LLC

Comments:
Traffic control plan void if not set up by Quail Corp Inc. personnel.
Allow for field adjustments

LANE CLOSURES

4



Date: 9.5.25 **Author:** CURTIS RICKER 928-314-1212 **Project:** PW-25-108037-500678
Prime Contractor: MOUNTAIN HIGH EXCAVATING **Traffic Control Contractor:** QUAIL CONSTRUCTION LLC

Comments:
Traffic control plan void if not set up by Quail Corp Inc. personnel.
Allow for field adjustments

LANE CLOSURES

3





Date: 9.5.25 Author: CURTIS RICKER 928-314-1212 Project: PW-25-108037-500678
Prime Contractor: MOUNTAIN HIGH EXCAVATING Traffic Control Contractor: QUAIL CONSTRUCTION LLC

Comments:
Traffic control plan void if not set up by Quail Corp Inc. personnel.
Allow for field adjustments

ROAD CLOSURE

2



CONTRACTOR TO NOTIFY RESIDENTS
OF ROAD WORK, AND ACCOMMODATE ACCESS
TO HOMES / BUSINESSES DURING WORK
IF SAFE TO DO SO



ADDITIONAL TYPE 3'S ON BOTH SIDES OF
ROAD CLOSURE BARRICADES

LEGEND

①

KEEP
→
RIGHT

WORK ZONE

TRAFFIC CONTROL
DEVICE

THIS DESIGN IS NOT TO SCALE

Comments:
Traffic control plan void if not set up by Quail Corp Inc. personnel
Allow for field adjustments

ROAD CLOSURE

el

1



ADDITIONAL TYPE 3'S ON BOTH SIDES OF ROAD CLOSURE BARRICADES

**CONTRACTOR TO NOTIFY RESIDENTS
OF ROAD WORK, AND ACCOMMODATE ACCESS
TO HOMES / BUSINESSES DURING WORK
IF SAFE TO DO SO**

THIS DESIGN IS NOT TO SCALE

LEGEND

①



WORK ZONE

- ● ● **TRAFFIC CONTROL DEVICE**